

# **GEO-PHYSICAL WELL ELECTROLOGGING REPORT**

Re No – 361

Date 18/01/2022

NAME OF SITE

GARIPUR  
BAGHPAT

NAME OF AGENCY

JMC LCESPL (JV)

**M/S MAHALAXMI TUBE WELL**

**CONSTRUCTION OF DEEP AND SHALLOW TUBEWELL, WELL ELECTRO-  
LOGGING AND DEVELOPMENT OF TUBE WELL BY AIR COMPRESSUR**

**RAJENDRA NAGAR MILL COLONY PUKHRAYAN KANPUR, 209111**

**9935299290, 8090118811, mahalaxmitubewell@gmail.com**

**ISO ; 9001:2015**

# Geophysical Well Logging Report

Ref No – 361

Date 18/01/2022

Site Location :- Village :- Garipur Baghpat

District :- Baghpat

Logged Depth :- 169 M BGL

Date of Logging :- 18/01/2022

Types of Log :- S.P & Resistivity

Logger used :- IGIS

The following permeable granular zones have been deciphered with the help of Electrical Logger .

Depth Range From M.B.G.L	Depth Range M.B.G.L.	Thickness Mtrs.	Inferred Lithology	Quality of G.W.
0	11	11	Surface Clay Sand With Fine sand Kankar	
11	18	07	Fine sand	Good
18	32	14	Clay	
32	50	18	Fine To Medium sand	Good
50	57	07	Clay	
57	60	03	Fine To Medium sand	Good
60	161	101	Clay	
161	169	08	Fine sand	

Dr.R.Srinivasa Chary

( Geologist )

Gairipur Bagpat  
LOGGING 01  
Tue, Jan 18, 2022  
4:09 PM

- Rho a
- N16 (SN)
  - N64(LN)
  - LAT

SP (m V)

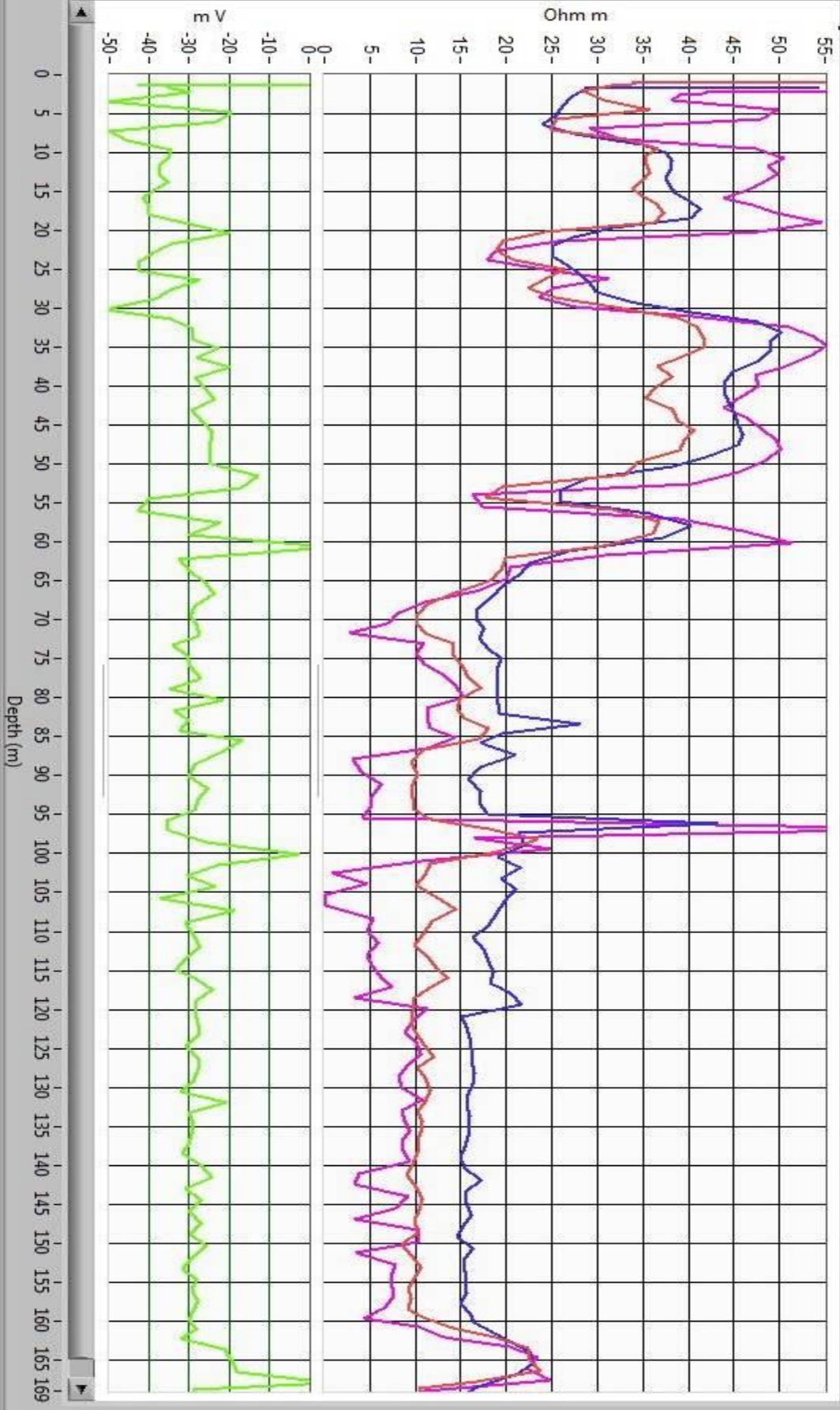





 **GPS Map  
Camera Lite**

Unnamed Road, Barauli, Uttar Pradesh 250619, India

Latitude

28.98879567°

Longitude

77.20337518°

Local 04:18:23 PM

GMT 10:48:23 AM

Altitude 159.21 meters

Tuesday, 18-01-2022