

GEO-PHYSICAL WELL ELECTROLOGGING REPORT

Re No - 357

Date 17/01/2022

NAME OF SITE

SHIVAYA
DHOULANA
HAPUR

NAME OF AGENCY

L C INFRA PROJECT PVT LTD
AHMDABAD

M/S MAHALAXMI TUBE WELL

**CONSTRUCTION OF DEEP AND SHALLOW TUBEWELL, WELL ELECTRO-
LOGGING AND DEVELOPMENT OF TUBE WELL BY AIR COMPRESSUR
RAJENDRA NAGAR MILL COLONY PUKHRAYAN KANPUR, 209111**

9935299290, 8090118811, mahalaxmitubewell@gmail.com

ISO ; 9001:2015

Geophysical Well Logging Report

Ref No - 357

Date 17/01/2022

Site Location : - Village – Shivaya Dhoulana

District :- Hapur

Logged Depth :- 160 M BGL

Date of Logging :- 17/01/2022

Water Level :- 7+-2 Mtr

Types of Log :- S.P & Resistivity

Logger used :- IGIS

The following permeable granular zones have been deciphered with the help of Electrical Logger .

Depth Range From M.B.G.L	Depth Range M.B.G.L.	Thickness Mtrs.	Inferred Litho logy	Quality of G.W.
0	20	20	Surface Clay with Fine sand and Kankar	
20	33	13	Fine to medium Sand	Good
33	40	07	Clay	
40	57	17	Fine to medium Sand	Good
57	69	12	Sandy Clay	
69	73	04	Fine to medium Sand	Good
73	86	13	Sandy Clay	
86	92	06	Fine Sand	Good
92	112	10	Sandy Clay	
112	125	13	Fine to medium Sand	Good
125	144	19	Sandy Clay	
144	150	06	Fine Sand	Good
150	160	10	Clay	

Dr.R.Srinivasa Chary
(Geologist)

- N 16(S/N)
- N 64 (LN)
- LAT

Location : Shivaya Dhaulana
 Hapur
 Log No. : LOGGING 01
 Date : Mon, Jan 17, 2022
 Time : 11:45 AM
 Observer :
 Well Depth :
 Notes :

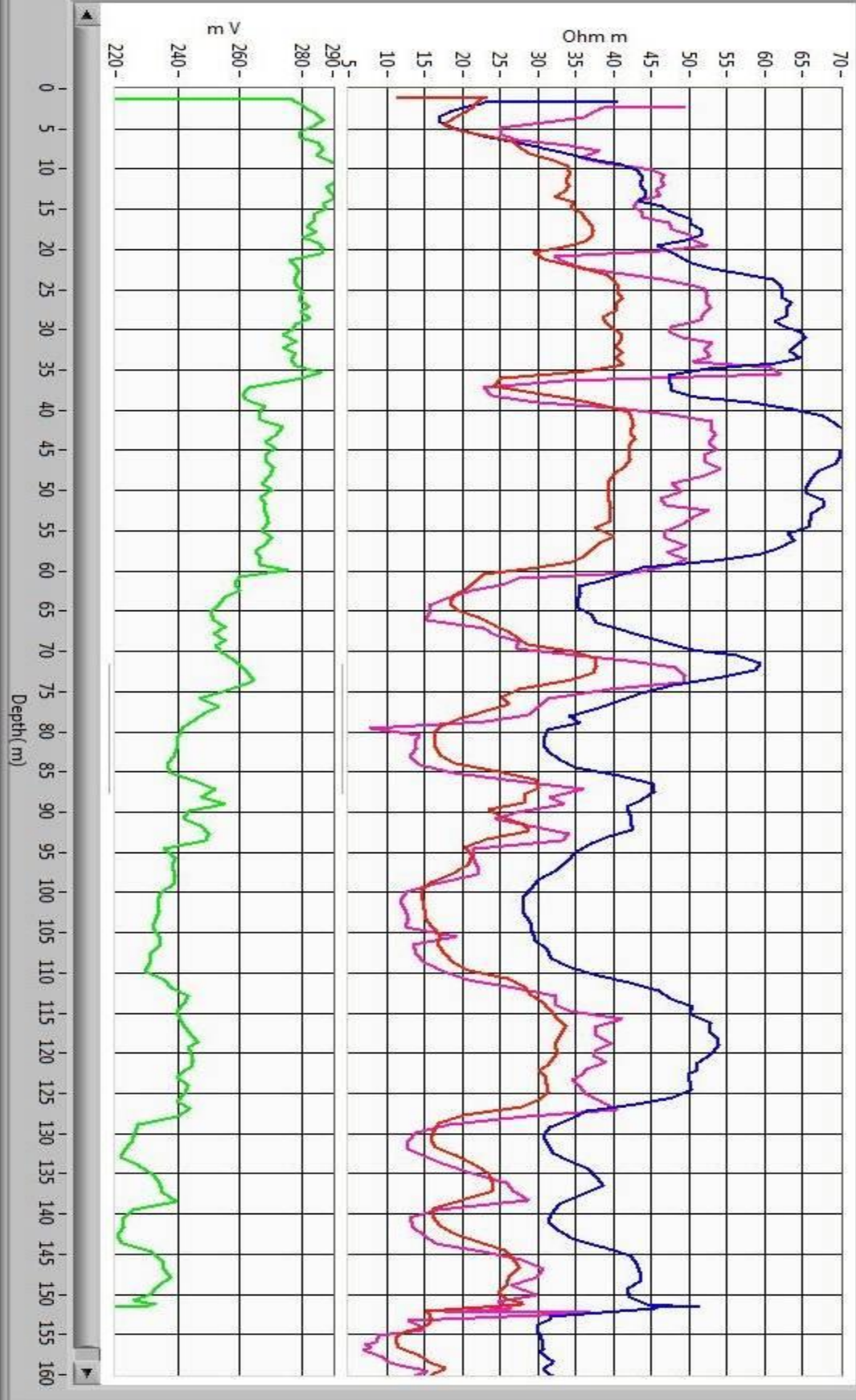



 **GPS Map
Camera Lite**

Unnamed Road, Siwaya, Uttar Pradesh 245301, India

Latitude
28.63801735°

Longitude
77.68967615°

Local 11:51:20 AM
GMT 06:21:20 AM

Altitude 163.45 meters
Monday, 17-01-2022