

GEO-PHYSICAL WELL ELECTROLOGGING REPORT

Re No – 297

Date 30/12/2021

NAME OF SITE
GWALIKHERA
BLOCK-BAGHAPT
BAGHPAT

NAME OF AGENCY
L.C.INFRA PROJECT PVT LTD
AHMADABAD

M/S MAHALAXMI TUBE WELL
CONSTRUCTION OF DEEP AND SHALLOW TUBEWELL, WELL ELECTRO-
LOGGING AND DEVELOPMENT OF TUBE WELL BY AIR COMPRESSUR
RAJENDRA NAGAR MILL COLONY PUKHRAYAN KANPUR, 209111
9935299290, 8090118811, mahalaxmitubewell@gmail.com
ISO ; 9001:2015

Geophysical Well Logging Report

Ref No - 297

Date 30/12/2021

Site Location :- Village – Gwalikhera Block Baghpat

District :- Baghpat

Logged Depth :- 157 M BGL

Date of Logging :- 30/12/2021

Water Level :- 22+-2

Types of Log :- S.P & Resistivity

Logger used :- IGIS

The following permeable granular zones have been deciphered with the help of Electrical Logger .

Depth Range From M.B.G.L	Depth Range M.B.G.L.	Thickness Mtrs.	Inferred Litho logy	Quality of G.W.
0	25	25	Surface Clay Sand With Kankar	
25	36	11	Sandy Clay	
36	41	05	Fine To Medium sand	Good
41	46	05	Sandy Clay	
46	51	05	Fine To Medium sand	Good
51	56	05	Clay	
56	72	16	Fine to Medium sand	Good
72	85	13	Clay	
85	91	06	Fine to Medium sand	Good
91	105	14	Clay	
105	125	20	Fine to Medium sand	Good
125	157	32	Fine sand with Clay	

(For Mahalaxmi Tubewell)

Rho a
N16 (SN)
N64(LN)
LAT

Gwalikhhera Bagpat
dn
LOGGIN001
Thu, Dec 30, 2021
1:05 PM

SP (m V)

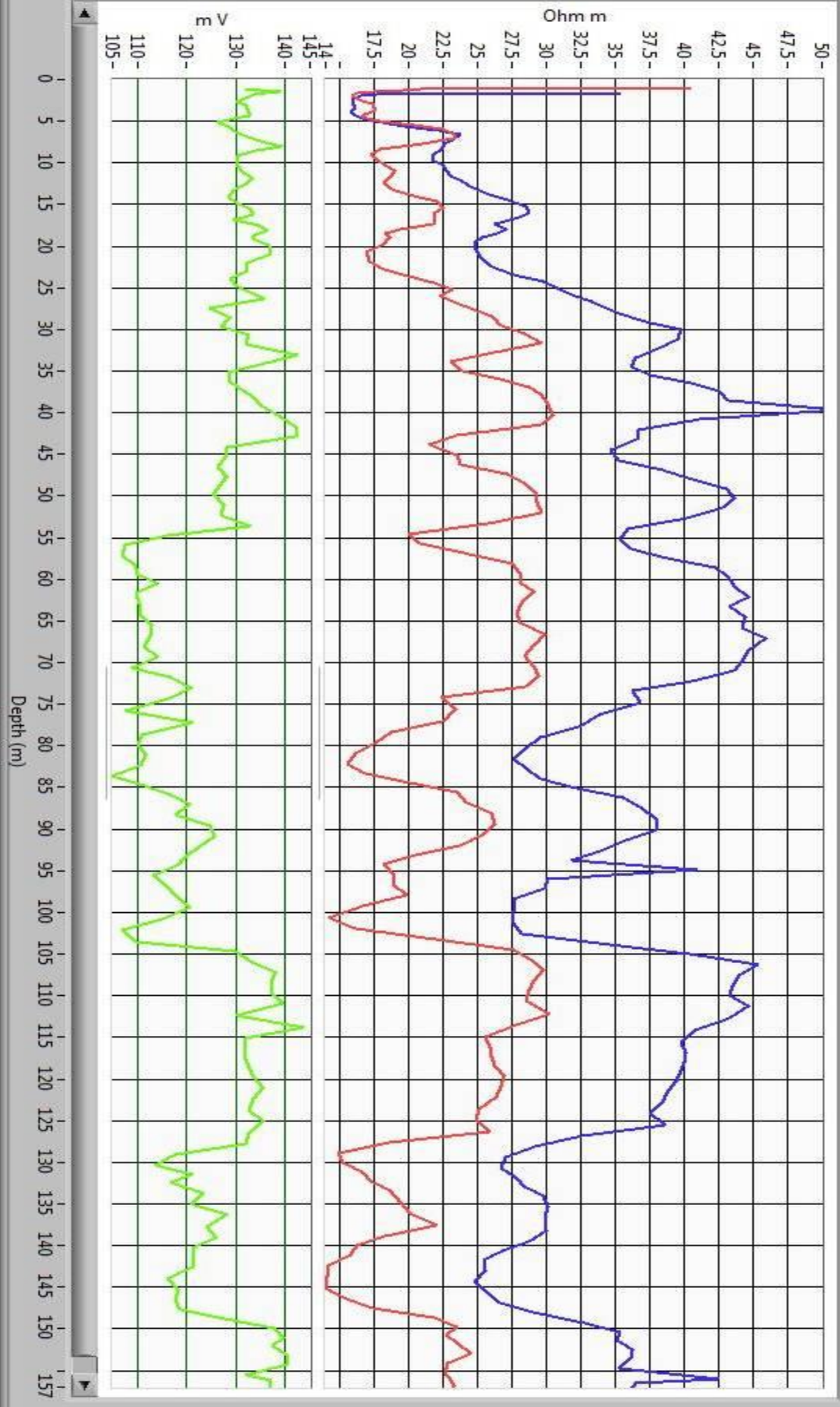



 **GPS Map**
Camera Lite

288V+W47, Gwalikhera, Uttar Pradesh 250606, India

Latitude
29.01642484°

Longitude
77.34346802°

Local 01:12:03 PM
GMT 07:42:03 AM

Altitude 176 meters
Thursday, 30-12-2021