

# **GEO-PHYSICAL WELL ELECTROLOGGING REPORT**

Re No -307

Date 01/01/2022

NAME OF SITE

BODHA  
CHHAPROULI  
BAGHPAT

SUBMITTED BY

L C INFRA PROJECTS PVT LTD  
AHMADABAD

**M/S MAHALAXMI TUBE WELL**

**CONSTRUCTION OF DEEP AND SHALLOW TUBEWELL, WELL ELECTRO-  
LOGGING AND DEVELOPMENT OF TUBE WELL BY AIR COMPRESSUR**

**RAJENDRA NAGAR MILL COLONY PUKHRAYAN KANPUR, 209111**

**9935299290, 8090118811, mahalaxmitubewell@gmail.com**

**ISO ; 9001:2015**

# Geophysical Well Logging Report

Ref No - 307

Date 01/01/2022

Site Location : - Village – Bodha Chhaprouli

District :- Baghat

Logged Depth :- 165 M BGL

Date of Logging :- 01/01/2021

Water Level :- 14+-2 Mtr

Types of Log :- S.P & Resistivity

Logger used :- IGIS

The following permeable granular zones have been deciphered with the help of Electrical Logger .

Depth Range From M.B.G.L	Depth Range M.B.G.L.	Thickness Mtrs.	Inferred Litho logy	Quality of G.W.
0	12	12	Surface Clay with Fine sand and Kankar	
12	24	12	Fine Sand	
24	38	14	Clay	
38	50	12	Fine Sand	Good
50	70	20	Fine to Medium Sand	Good
70	81	11	Clay	
81	86	05	Fine to Medium Sand	Good
86	112	26	Clay	
112	119	07	Fine sand	Good
119	141	22	Clay	
141	150	09	Fine to medium sand	Good
150	165	15	Clay	

Dr.R.Srinivasa Chary

( Geologist )

- N 16 (SN)
- N 64 (LN)
- LAT

Location :  
 Bochra Chhaprawali  
 Bagpat dn

Log No. :  
 LOGGING 01

Date :  
 Sat, Jan 01, 2022

Time :  
 5:28 PM

Observer :  
 Well Depth :

Notes :

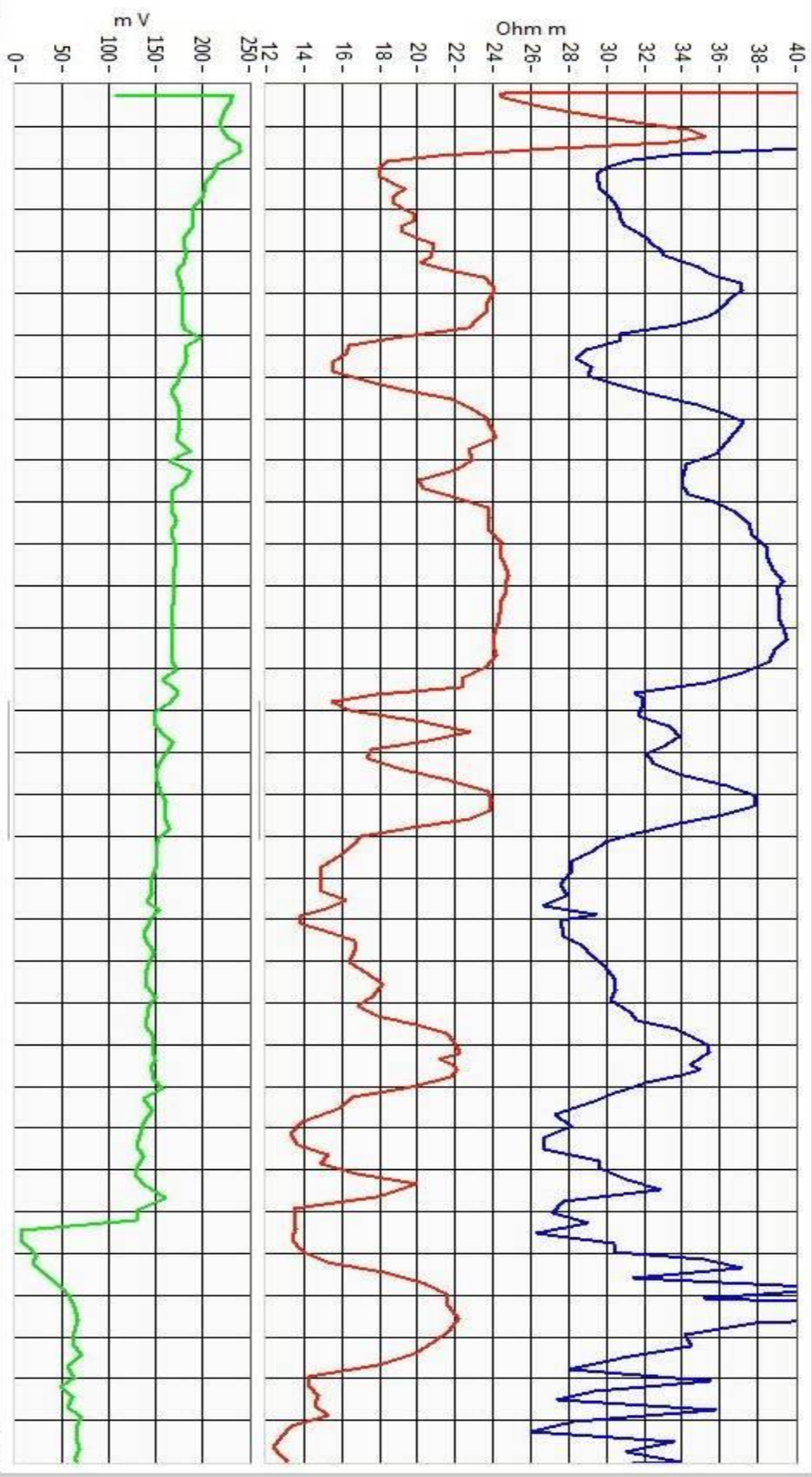

Depth (m)



GPS Map  
Camera Lite

75J6+RPJ, Bodha, Uttar Pradesh 250617, India

Latitude  
29.2827872°

Longitude  
77.1611029°

Local 05:35:28 PM  
GMT 12:05:28 PM

Altitude 0 meters  
Saturday, 01-01-2022