

GEO-PHYSICAL WELL ELECTROLOGGING REPORT

Re No -144

Date 12/11/2021

NAME OF SITE

ALAMPUR BLOCK - HAPUR
HAPUR

SUBMITTED BY

L C INFRA PROJECTS PVT LTD
AHMADABAD

M/S MAHALAXMI TUBE WELL

CONSTRUCTION OF DEEP AND SHALLOW TUBEWELL, WELL ELECTRO-
LOGGING AND DEVELOPMENT OF TUBE WELL BY AIR COMPRESSUR
RAJENDRA NAGAR MILL COLONY PUKHRAYAN KANPUR, 209111
9935299290, 8090118811, mahalaxmitubewell@gmail.com

ISO ; 9001:2015

Geophysical Well Logging Report

Ref No - 144

Date 12/11/2021

Site Location :- Village – Alampur Block Hapur
District :- Hapur
Drilling Depth :- 132
Logged Depth :- 130 M BGL
Date of Logging :- 12/11/2021
Types of Log :- S.P & Resistivity
Water Level :- 15 Mtr Approximate
Logger used :- IGIS

The following permeable granular zones have been deciphered with the help of Electrical Logger .

Depth Range From M.B.G.L	Depth Range M.B.G.L.	Thickness Mtrs.	Inferred Litho logy	Quality of G.W.
0	5	5	Surface Clay with Fine sand and Kankar	
5	15	10	Very Fine sand	
15	35	20	Fine Sand	Good
35	45	10	Sandy Clay	
45	60	15	Fine sand	Good
60	70	10	Clay	
70	80	10	Fine to Medium sand	Good
80	86	06	Clay	
86	130	44	Fine To Medium sand	Good

(For Mahalaxmi Tubewell)

Alampur Dhauhana
Hapur up
LOGGING 01
Fri, Nov 12, 2021
3:42 PM

Rho a

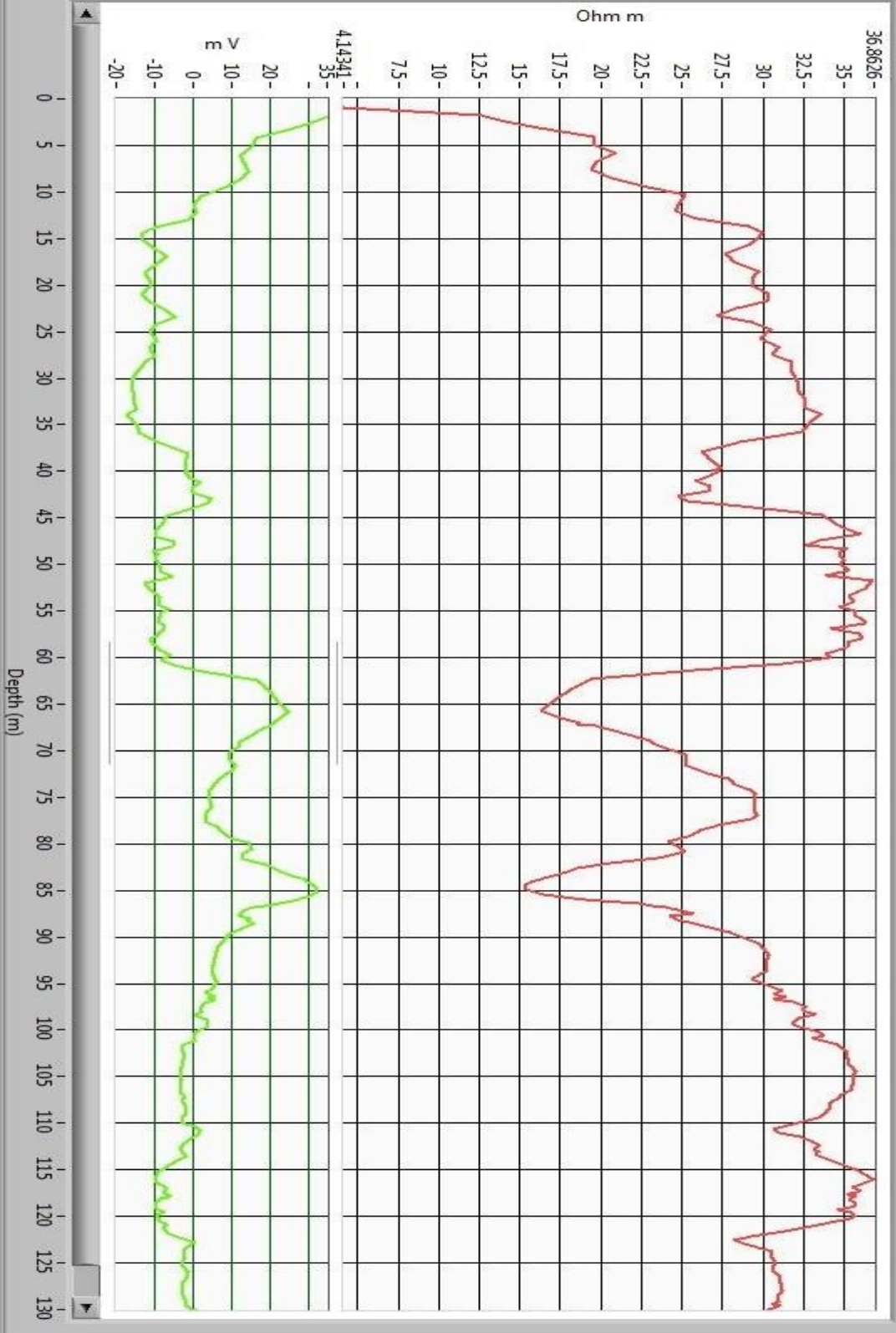

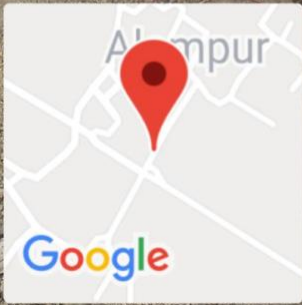

Alampur, Uttar Pradesh, India
MPF5+8F4, Alampur, Uttar Pradesh 245101, India
Lat 28.672566°
Long 77.708882°
12/11/21 04:02 PM

GPS Map Camera