

# **GEO-PHYSICAL WELL ELECTROLOGGING REPORT**

Re No – 10/141

Date- 14/10/2023

## **NAME OF SITE**

DHUMAI  
KADA  
KAUSHAMBI

## **NAME OF AGENCY**

M/S KALAPTARU PROJECTS  
INTERNATIONAL KAUSHAMBHI  
UTTARPRADESH

## **M/S MAHALAXMI TUBE WELL**

CONSTRUCTION OF DEEP AND SHALLOW TUBEWELL, WELL ELECTRO-  
LOGGING AND DEVELOPMENT OF TUBE WELL BY AIR COMPRESSUR  
RAJENDRA NAGAR MILL COLONY PUKHRAYAN KANPUR, 209111  
9935299290, 8090118811, mahalaxmitubewell@gmail.com

**ISO; 9001:2015**

# M/s Mahalaxmi Tube well



Rajnendra Nagar Pukhrayan Kanpur  
9935299290mahalaxmitubewell@gmail.com

## Geophysical Well Logging Report

Ref No – 10/141

Date – 14/10/2023

Site Location : - Dhumai Kada Kaushambi

District : - Kaushambi

Logged Depth : - 137 M BGL

Date of Logging : - 13/10/2023

Types of Log : - S.P& N16, N-64 LAT

Logger used : - IGIS

Name of Agency : - M/S Kalptaru Projects International Kaushambhi U.P.

The following permeable granular zones have been deciphered with the help of Electrical Logger

Sr NO	Depth Range From M.B.G.L	Depth Range M.B.G.L.	Thickness Mtr.	Inferred Lithology	Quality of G.W.
01	87	94	07	Fine to medium Sand	Good
02	99	112	13		
03	125	134	09		

Note- All zones are intermixed with fine bands of Kankar.

  
M/s Mahalaxmi Tube Well

Rho a  
N 16(SN)  
N 64(LN)  
LAT

LOCATION:  
Dhruv (S&B Gasfields)  
UPD  
Log No.:  
UP LOGGING  
Date: 13 Oct 2023  
Time: 21:18  
Observer:  
Well Depth:

Logger S No.:  
IGIS/S/01/22-23

SP

Logger Model:  
DMPL-2

Logger Owned by:  
MAHALAXMI  
TUBEWELL  
KANPUR 993529290

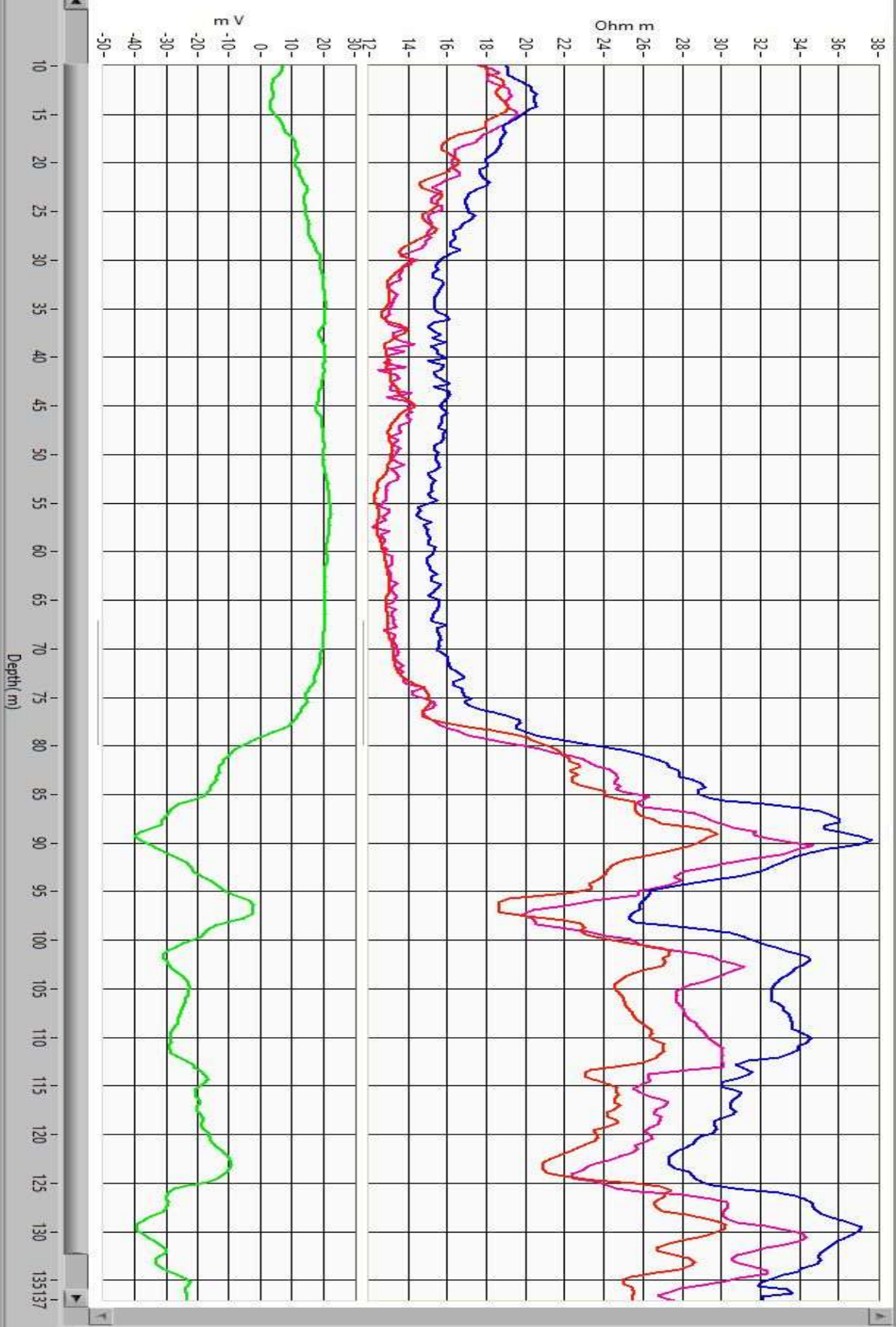

Depth (m)