

GEO-PHYSICAL WELL ELECTROLOGGING REPORT

Re No -251

Date 16/12/2021

NAME OF SITE
DADRI BLOCK HAPUR
DISTRICT-HAPUR

SUBMITTED BY
L C INFRA PROJECTS PVT LTD
AHMADABAD

M/S MAHALAXMI TUBE WELL
CONSTRUCTION OF DEEP AND SHALLOW TUBEWELL, WELL ELECTRO-
LOGGING AND DEVELOPMENT OF TUBE WELL BY AIR COMPRESSUR
RAJENDRA NAGAR MILL COLONY PUKHRAYAN KANPUR, 209111
9935299290, 8090118811, mahalaxmitubewell@gmail.com
ISO ; 9001:2015

Geophysical Well Logging Report

Ref No - 251

Date 16/12/2021

Site Location :- Village – dadri Block- Hapur

District :- Hapur

Drilling Depth :- 160 M BGL

Logged Depth :- 160 M BGL

Date of Logging :- 16/12/2021

Types of Log :- S.P & Resistivity

Logger used :- IGIS

The following permeable granular zones have been deciphered with the help of Electrical Logger .

Depth Range From M.B.G.L	Depth Range M.B.G.L.	Thickness Mtrs.	Inferred Litho logy	Quality of G.W.
0	6	6	Surface Clay with Fine Sand and Kankar	
6	22	16	Sandy Kankar	
22	62	40	Sand	Good
62	70	08	Clay	
70	82	12	Sand	Good
82	90	08	Clay	
90	106	16	Fine To Medium sand	Good
106	121	15	Clay	
121	135	14	Fine To medium Sand	Good
135	160	25	Fine Sand With Clay	

(For Mahalaxmi Tubewell)

Rho a
N16(SN)
N64(LN)
LAT

Location: Darn Harbour, Harour de
Log No.:
DOWN LOGGING
Date: Thu, Dec 16, 2021
Time: 10:50 AM
Observer:
Well Depth:
Notes:

SP

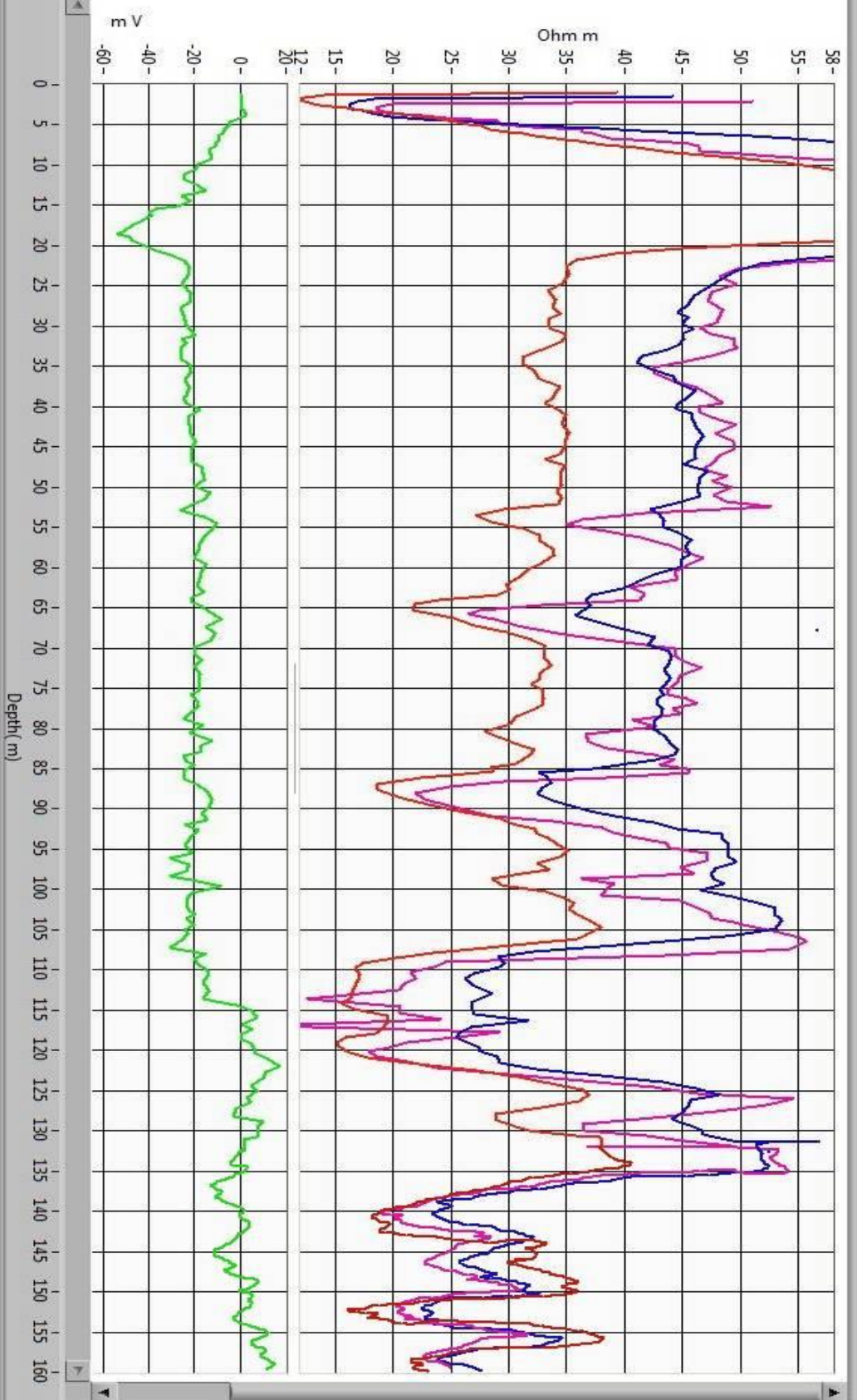



 **GPS Map
Camera Lite**

Dadri Rd, धीखेड़ा, Uttar Pradesh 245101, India

Latitude 28.760756666666666 Longitude 77.75722166666667°
°

Altitude 198.1 meters
Local 10:53:58 AM Thursday, 16-12-2021
GMT 05:23:58 AM