

GEO-PHYSICAL WELL ELECTROLOGGING REPORT

Re No – 296

Date 30/12/2021

NAME OF SITE

MUKARI
PILANA
BAGHPAT

NAME OF AGENCY

L.C.INFRA PROJECT PVT LTD
AHMADABAD

M/S MAHALAXMI TUBE WELL

**CONSTRUCTION OF DEEP AND SHALLOW TUBEWELL, WELL ELECTRO-
LOGGING AND DEVELOPMENT OF TUBE WELL BY AIR COMPRESSUR**

RAJENDRA NAGAR MILL COLONY PUKHRAYAN KANPUR, 209111

9935299290, 8090118811, mahalaxmitubewell@gmail.com

ISO ; 9001:2015

Geophysical Well Logging Report

Ref No - 296

Date 30/12/2021

Site Location :- Village – Mukari Pilani

District :- Baghpat

Logged Depth :- 166 M BGL

Water level. :- 18+-2 Mtr

Date of Logging :- 30/12/2021

Types of Log :- S.P & Resistivity

Logger used :- IGIS

The following permeable granular zones have been deciphered with the help of Electrical Logger .

Depth Range From M.B.G.L	Depth Range M.B.G.L.	Thickness Mtrs.	Inferred Litho logy	Quality of G.W.
0	8	8	Surface Clay Sand With Kankar	
8	14	06	Sandy Kankar	
14	23	09	Sandy Clay	
23	46	23	Fine To Medium sand	Good
46	68	22	Sandy Clay	
68	72	04	Fine To Medium sand	Good
72	81	09	Clay	
81	90	09	Fine sand	Good
90	141	51	Clay	
141	150	09	Fine to Medium sand	Good
150	162	12	Clay	
162	166	04	Sand	Good



(For Mahalaxmi Tubewell)

Rho a
NH6 (SN)
NH4(LN)
LAT

Mukarti Piliari Bagpat
dn
LOGGING 01
Thu, Dec 30, 2021
11:49 AM

SP (mV)

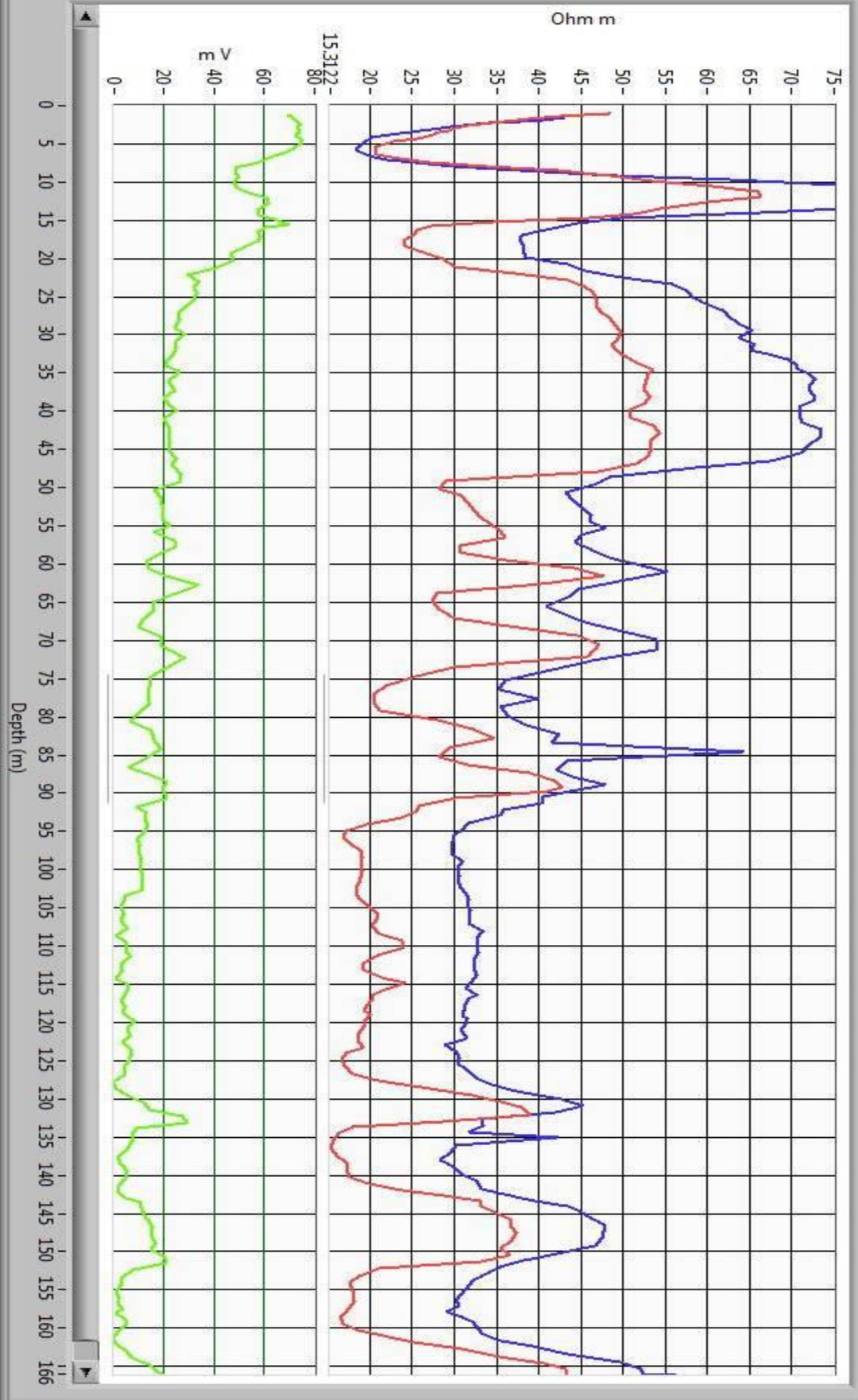



 **GPS Map**
Camera Lite

WC5G+V3M, Mukari, Uttar Pradesh 250626, India

Latitude
28.91105663°

Longitude
77.42394649°

Local 11:55:08 AM
GMT 06:25:08 AM

Altitude 159.99 meters
Thursday, 30-12-2021