

GEO-PHYSICAL WELL ELECTROLOGGING REPORT

Re No -291

Date 27/12/2021

NAME OF SITE

SHAMAHIUDDINPUR
BLOCK- HAPUR
DISTRICT-HAPUR

SUBMITTED BY

L C INFRA PROJECTS PVT LTD
AHMADABAD

M/S MAHALAXMI TUBE WELL

CONSTRUCTION OF DEEP AND SHALLOW TUBEWELL, WELL ELECTRO-
LOGGING AND DEVELOPMENT OF TUBE WELL BY AIR COMPRESSUR
RAJENDRA NAGAR MILL COLONY PUKHRAYAN KANPUR, 209111
9935299290, 8090118811, mahalaxmitubewell@gmail.com

ISO ; 9001:2015

Geophysical Well Logging Report

Ref No - 291

Date 27/12/2021

Site Location :- Village – Shamahiuddinpur Block- Hapur

District :- Hapur

Drilling Depth :- 132 M BGL

Logged Depth :- 132 M BGL

Date of Logging :- 27/12/2021

Types of Log :- S.P & Resistivity

Logger used :- IGIS

The following permeable granular zones have been deciphered with the help of Electrical Logger .

Depth Range From M.B.G.L	Depth Range M.B.G.L.	Thickness Mtrs.	Inferred Litho logy	Quality of G.W.
0	11	11	Surface Clay with Fine Sand and Kankar	
11	16	05	Sandy Kankar	
16	35	19	Fine Sand	
35	47	12	Clay	
47	65	18	Sand	Good
65	72	08	Clay	
72	82	10	Fine To Medium sand	Good
82	97	15	Clay	
97	107	10	Fine To medium Sand	Good
107	122	15	Clay	
122	132	10	Fine To Medium sand	Good

(For Mahalaxmi Tubewell)

Rho a
N16 (SN)
N64(LN)
LAT

Shamahuiddinpur
Hapur dn
LOGGING 01
Tue, Dec 28, 2021
11:12 AM

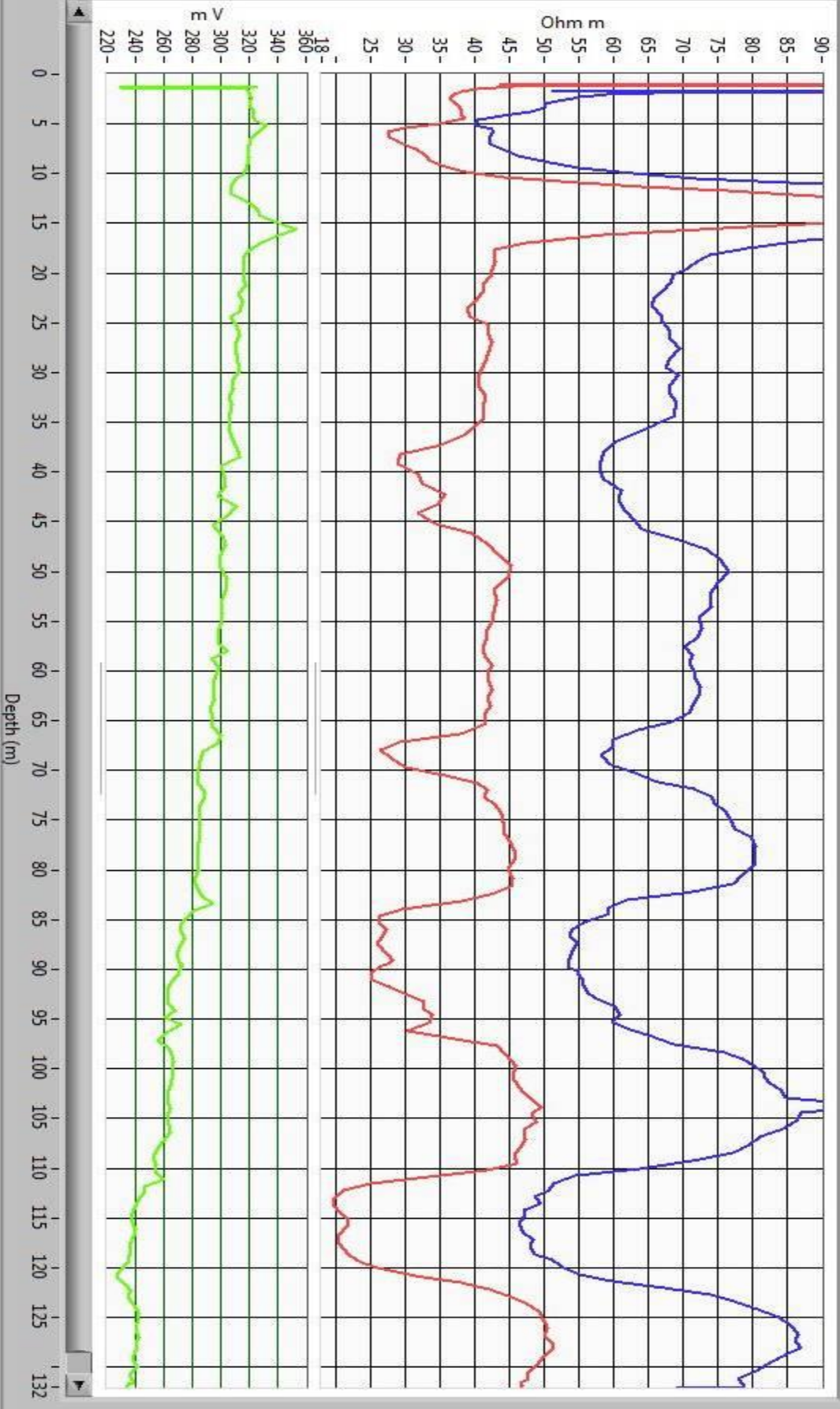



Unnamed Road, Shahbuddinpur, Uttar Pradesh 245201,
India

Latitude

28.756568333333334°

Longitude

77.82971833333333°

Local 11:14:29 AM

GMT 05:44:29 AM

Altitude 195.4 meters

Tuesday, 28-12-2021