

GEO-PHYSICAL WELL ELECTROLOGGING REPORT

Re No – 363

Date 18/01/2022

NAME OF SITE

PALARA
BINAULI
BAGHPAT

NAME OF AGENCY

JMC LCESPL (JV)

M/S MAHALAXMI TUBE WELL

**CONSTRUCTION OF DEEP AND SHALLOW TUBEWELL, WELL ELECTRO-
LOGGING AND DEVELOPMENT OF TUBE WELL BY AIR COMPRESSUR**

RAJENDRA NAGAR MILL COLONY PUKHRAYAN KANPUR, 209111

9935299290, 8090118811, mahalaxmitubewell@gmail.com

ISO ; 9001:2015

Geophysical Well Logging Report

Ref No – 363

Date 18/01/2022

Site Location :- Village :- Palara Binauli

District :- Baghpat

Logged Depth :- 146 M BGL

Date of Logging :- 18/01/2022

Types of Log :- S.P & Resistivity

Logger used :- IGIS

The following permeable granular zones have been deciphered with the help of Electrical Logger .

Depth Range From M.B.G.L	Depth Range M.B.G.L.	Thickness Mtrs.	Inferred Litho logy	Quality of G.W.
0	7	7	Surface Clay Sand With Fine sand Kankar	
7	43	38	Fine sand	Good
43	59	16	Fine To Medium sand	Good
59	75	16	Sandy Clay	
75	82	12	Fine To Medium sand	Good
82	99	17	Clay	
99	107	08	Fine To Medium sand	Good
107	113	04	Sandy Clay	
113	117	04	Fine To Medium sand	Good
113	128	15	Sandy Clay	
128	132	04	Fine Sand	Good
132	146	14	Sandy Clay	

Dr.R.Srinivasa Chary

(Geologist)

Rho a
N16 (SN)
N64(LN)
LAT

Palara Binauli
Bagdat
LOGGING 01
Tue, Jan 18, 2022
5:22 PM

SP (mV)

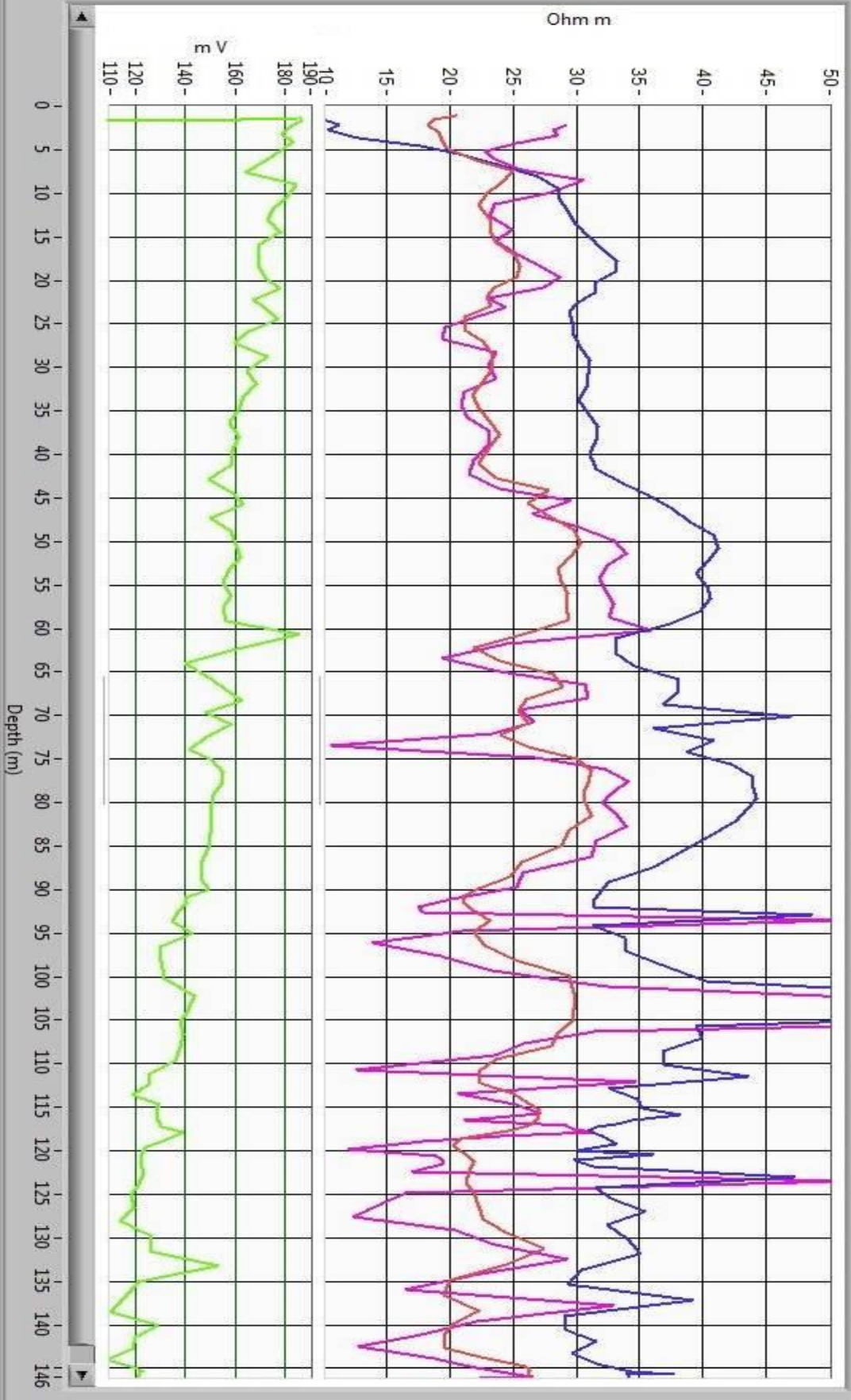



Unnamed Road, Palra, Uttar Pradesh 250622, India

Latitude
29.1615783°

Local 05:27:27 PM
GMT 11:57:27 AM

Longitude
77.4078081°

Altitude 175.43 meters
Tuesday, 18-01-2022

GPS Map
camera Lite