

GEO-PHYSICAL WELL ELECTROLOGGING REPORT

Re No -105

Date 26/10/2021

NAME OF SITE
NAN BLOCK HAPUR
HAPUR

NAME OF AGENCY
L C INFRA TCEL (JV)
AHMADABAD

M/S MAHALAXMI TUBE WELL
CONSTRUCTION OF DEEP AND SHALLOW TUBEWELL, WELL ELECTRO-
LOGGING AND DEVELOPMENT OF TUBE WELL BY AIR COMPRESSUR
RAJENDRA NAGAR MILL COLONY PUKHRAYAN KANPUR, 209111
9935299290, 8090118811, mahalaxmitubewell@gmail.com
ISO ; 9001:2015

Geophysical Well Logging Report

Ref No - 105

Date 26/10/2021

Site Location :- Village – Nan, Block - Hapur

Distt :- Hapur

Drilling Depth :- 135

Logged Depth :- 135 M BGL

Date of Logging :- 26/10/2021

Types of Log :- S.P & Resistivity

Logger used :- IGIS

Water Level :-15+- 2 Mtr

The following permeable granular zones have been deciphered with the help of Electrical Logger .

Depth Range From M.B.G.L	Depth Range M.B.G.L.	Thickness Mtrs.	Inferred Litho logy	Quality of G.W.
0	15	15	Surface Clay with Fine sand and Kankar	
15	35	20	Fine To medium sand	Good
35	50	15	Sandy Clay	
50	70	20	Medium sand	Good
70	87	17	Sandy Clay	
87	132	45	Fine to Medium Sand	Good
132	135	3	Sandy Clay	



(For Mahalaxmi Tubewell)

Rho a

Nan Hapur dn
LOGGING 01
Tue, Oct 26, 2021
12:29 PM

SP (mV)

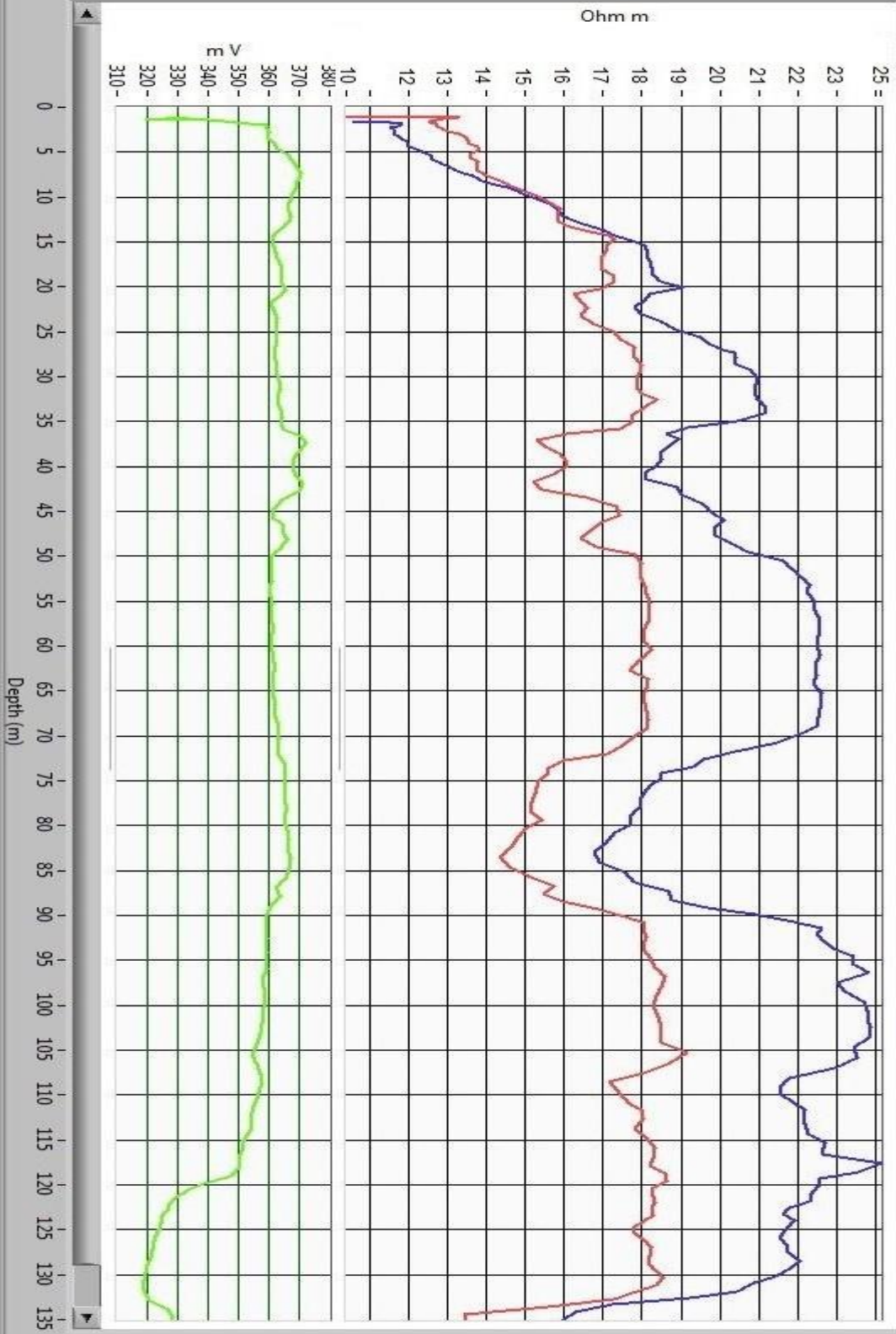

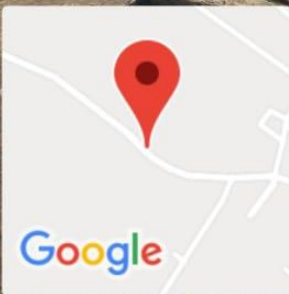

Nan, Uttar Pradesh, India

Unnamed Road, Nan, Uttar Pradesh 245101, India

Lat 28.672857°

Long 77.727875°

26/10/21 12:57 PM

