

REPORT ON GEO-PHYSICAL ELECTRICAL
LOGGING OF BOREHOLE

at
Village: Bandpur
Khekra, Baghpat, Uttar Pradesh

For
M/s. LC Infra Projects Private Limited.
Ahmedabad.

Conducted by



GLOBAL GROUND WATER CONSULTANTS
(Consulting Geologists & Geophysicists)
84- III Floor, Humayun pur, Safdarjung Enclave, New Delhi - 110 029
Phone: **9818-888824; 9818-007038.**

Date: 15th April 2023

REPORT ON GEO-PHYSICAL RESISTIVITY LOGGING OF BOREHOLE

At
Village: Bandapur
 Khekra, Baghpat, Uttar Pradesh

Introduction:

A deep borehole 145 (476 Feet) was drilled *M/s. LC Infra Projects Limited, Ahmedabad*, On the request of *M/s. LC Infra Projects Limited, Ahmedabad*, GGWC conducted a Geophysical Resistivity logging in the above borehole using IGIS's Logger dated 15th April 2023

Based on the interpretation of the Logging, the following litho logy has been inferred which tallies fairly well with the well-site litho-log based on mud-wash samples.

<i>Depth in m</i>	<i>Expected Litholog</i>	<i>Expected Quality</i>
0 - 3	Surface Soil	
3 - 10	Sandy clay	
10 - 23	Clay with kankar	
23 - 37*	Fine sand	
37 - 68*	Medium sand	Good
68 - 76	Clay	
76 - 84*	Medium sand	Good
84 - 97	Clay kankar	
97 - 108*	Sand kankar	Good
108 - 117	Clay kankar	
117 - 132*	Sand kankar	
132 - 140	Sandy clay	
140 - 145	Clay	

Conclusions and Recommendations:

1. The litholog inferred broadly tallies with that of the well-site litholog.
2. The zones marked with asterisk (*) appear to be Aquifer Zones for possible development of tubewell.
3. As per thickness of the Aquifer the expected discharge is 50,000 LPH to 60,000 LPH.
4. Water Level is 30 m below ground level.
5. The Quality of water is good. However, it is recommended to have a chemical and bacteriological analysis of the water sample before using it for human consumption or for any other use.
6. The shallow aquifers are also recommended for development to get good quantity of water.
7. *All projections and recommendations are subject to the inherent limitations of the technique employed and there could be variations as the underground conditions are not always amenable to physical interpretations.*

for Global Groundwater Consultants



Chief Executive

SP and Resistivity Curves

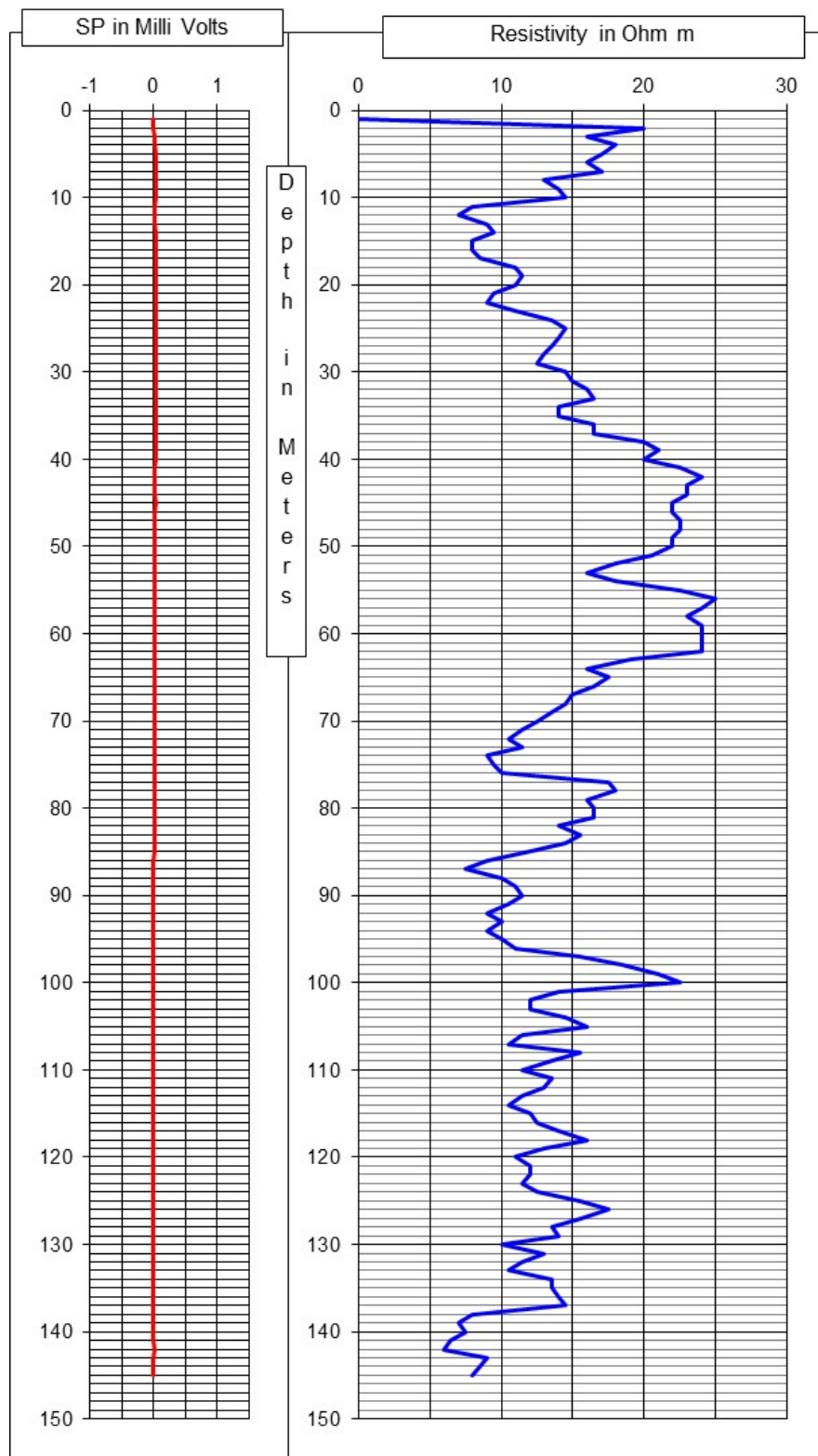



Photo of the Site at the time of Logging