

REPORT ON GEO-PHYSICAL ELECTRICAL
LOGGING OF BOREHOLE

at

Village: Rasoolpur- Bahlolpur

Block : Hapur, District : Hapur, Uttar Pradesh

For

State Water Sanitation Mission (Jal Jeevan Mission)
UP Jal Nigam(Rural), Hapur, U.P

Submitted Through

M/s. L.C.Infra Projects Private Limited



GLOBAL GROUND WATER CONSULTANTS

(Consulting Geologists & Geophysicists)

84- III Floor, Humayun pur, Safdarjung Enclave, New Delhi - 110 029

Phone: **9818-888824; 9818-007038.**

Date : 20th November, 2022

REPORT ON GEO-PHYSICAL RESISTIVITY LOGGING OF BOREHOLE

At

Village: Rasoolpur- Bahlolpur**Block : Hapur, District : Hapur, Uttar Pradesh****Introduction:**

A deep borehole 165m (541 Feet) was drilled by working agency *M/s. L.C.Infra Projects Private Limited, Ghaziabad, U.P.*, as a part of their scope of work of development of tubewell under Jal Jeevan Mission Project of SWSM, GGWC conducted a Geophysical Resistivity logging in the above borehole using IGIS's Logger dated on 20th November, 2022

Based on the interpretation of the Logging, the following litho logy has been inferred which tallies fairly well with the well-site litho-log based on mud-wash samples.

<i>Depth in m</i>	<i>Expected Litholog</i>	<i>Expected Quality</i>
0 - 3	Surface Soil	
3 - 10	Fine to medium sand	
10 - 51*	Medium sand	Good
51 - 59*	Fine sand	Good
59 - 113*	Medium sand	Good
113 - 119*	Fine to medium sand	Good
119 - 130	Sandy clay	
130 - 135*	Very fine sand	Good
135 - 139	Clay	
139 - 150*	Very fine sand	Good
150 - 165	Clay	

Conclusions and Recommendations:

1. The litholog inferred broadly tallies with that of the well-site litholog.
2. The zones marked with asterisk (*) appear to be Aquifer Zones for possible development of tubewell.
3. As per thickness of the Aquifer the expected discharge is 1,10,000 LPH to 1,30,000 LPH.
4. Water Level is 10 m below ground level.
5. The Quality of water is Good. However, it is recommended to have a chemical and bacteriological analysis of the water sample before using it for human consumption or for any other use.
6. The shallow aquifers are also recommended for development to get good quantity of water.
7. *All projections and recommendations are subject to the inherent limitations of the technique employed and there could be variations as the underground conditions are not always amenable to physical interpretations.*

for Global Groundwater Consultants



(M. RAVI KANTH)

*M. Ravikanth
Hydrogeologist*

SP and Resistivity Curves

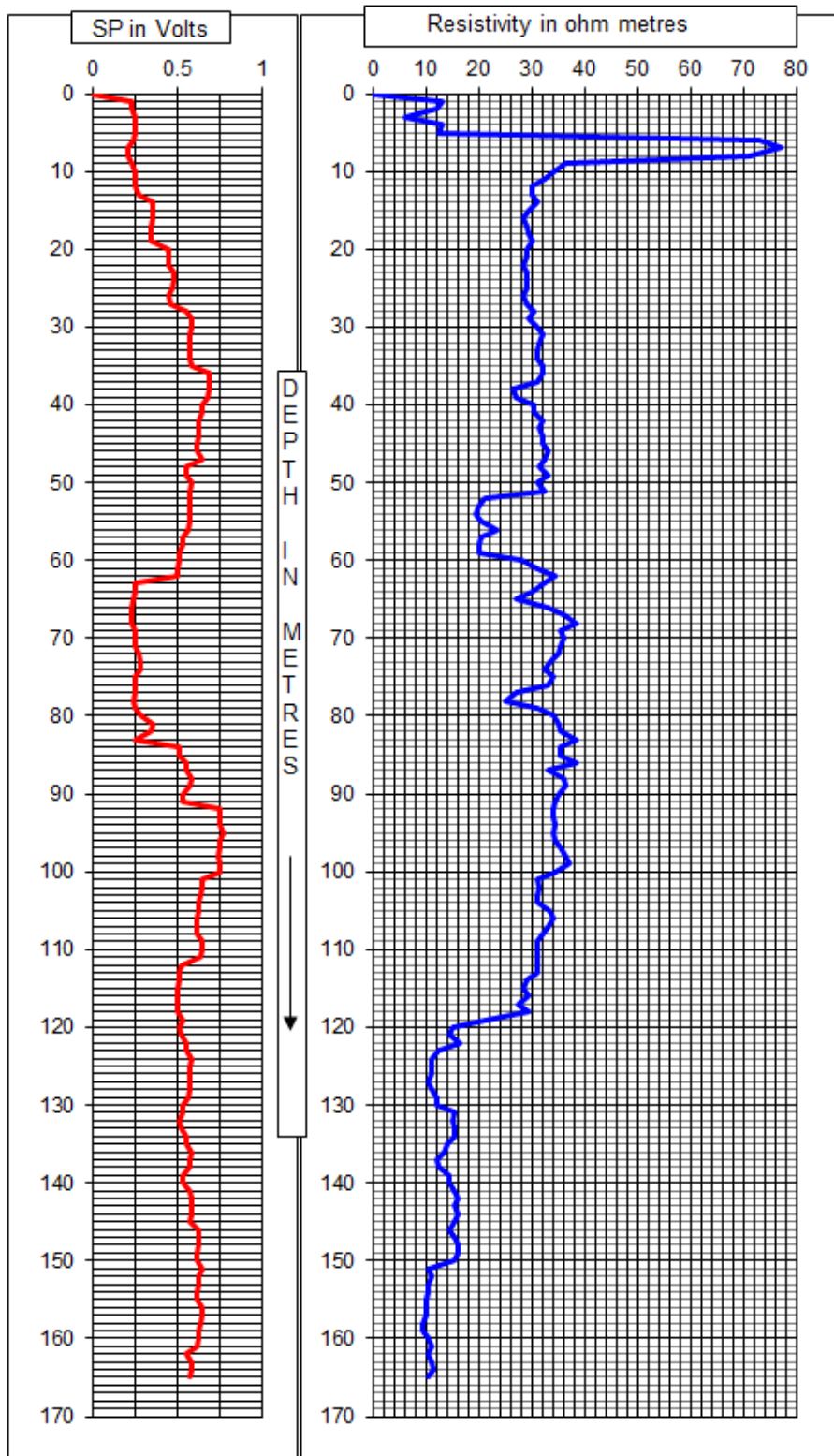



Photo of the Site at the time of Logging