

GROUND WATER SURVEY CONSULTANCY
GEOLOGISTS, GEOPHYSICISTS & TUBEWELL ENGINEERS

**GEO-PHYSICAL WELL
ELECTROLOGGING REPORT**

Ref No:-B-19

Date:- 05-04-2024

NAME OF SITE 1111

Gram Panchayat- Bas Baraulia

BLOCK- Ambiyapur

DISTT- Badaun

NAME OF AGENCY

M/s PNC-SPML-JV
Badaun



GROUND WATER SURVEY CONSULTANCY

Electric Well Logging, Geophysical Resistivity Survey, Ground Water Investigations.

112 A-Shree Nagar Colony, Firozabad Road, Agra- 282006

(M) : 9412260823, 9794625420, 9761163000, Email : gwsc_agra@yahoo.com

ISO ; 9001 : 2015

Ground Water Survey Consultancy

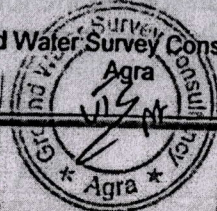

Conclusions and Recommendations :-

1. The Lithology broadly tallies with that of drill cutting strata chart.
2. The zones marked with asterisk (*) appear to be aquifer zones for possible development of tube well.
3. The Quality of water is expected Medium.
4. It is recommended to have a chemical and bacteriological analysis of the water sample before using it for human consumption or for any other use.
5. All projections and recommendations are subject to the inherent limitations of the technique employed and there could be variations as the underground conditions are not always amenable to physical interpretations.



Geologist

[Faint blue ink stamp or signature]



REPORT ON GEOPHYSICAL WELL LOGGING AT

GRAM PANCHAYAT- BAS BARAULIA, BLOCK- AMBIYAPUR, DISTT- BADAUN
UNDER
JAL JIVAN MISSION

Introduction :

A Deep bore hole was drilled 130 mtrs. depth. and Logged depth 130 mtrs. at above site. Was drilled by M/S PNC-SPML-JV, Badaun.

On the request of M/S PNC-SPML-JV, Badaun. a Geophysical well Logging in the above bore hole using IGIS Well Logger on 05.April.2024.

Logging Para meters - Self potential, short normal (N-16), Long Normal (N-64), Lateral. Details of major aquifer formations explored from logging of bore hole combined with the study of Strata Chart prepared from drill cuttings are given in the following table:-

S.No.	Depth range(m)	Thickness(m)	Lithology	Expected Water Quality
1.	0 - 5	5	Surface soil	
2.	5 - 17	12	Dry sand	
3.	17 - 25	8	Clay kankar	
4.	25 - 50	25	Medium sand	Medium
5.	50 - 55	5	Clay kankar	
6.	55 - 66*	11	Medium sand	Medium
7.	66 - 70	4	Clay kankar	
8.	70 - 88*	18	Fine to Med sand & kankar	Medium
9.	88 - 101	13	Clay kankar	
10.	101 - 112*	11	Fine to Medium sand	Medium
11.	112 - 122	10	Clay kankar	
12.	122 - 130*	8	Fine to Medium sand	Medium



Box 1

N 1635N
N 04 UN
LAT

Location: Highway 1 km from the
Barrage, Amoyan, Davao
District

Log No.:
IP: 1000000-
Date: 25 Apr 2004
Time: 11:21

Observer: Charles G. Jones (CGJ)
Field Number:

Project ID No.:
CGJ/S/02/02-23

Log No.: 99

Diagram: 2

Log No. Owned by:
GROUND WATER
SURVEY
CONSULTANCY
AGUA UP, SOGA

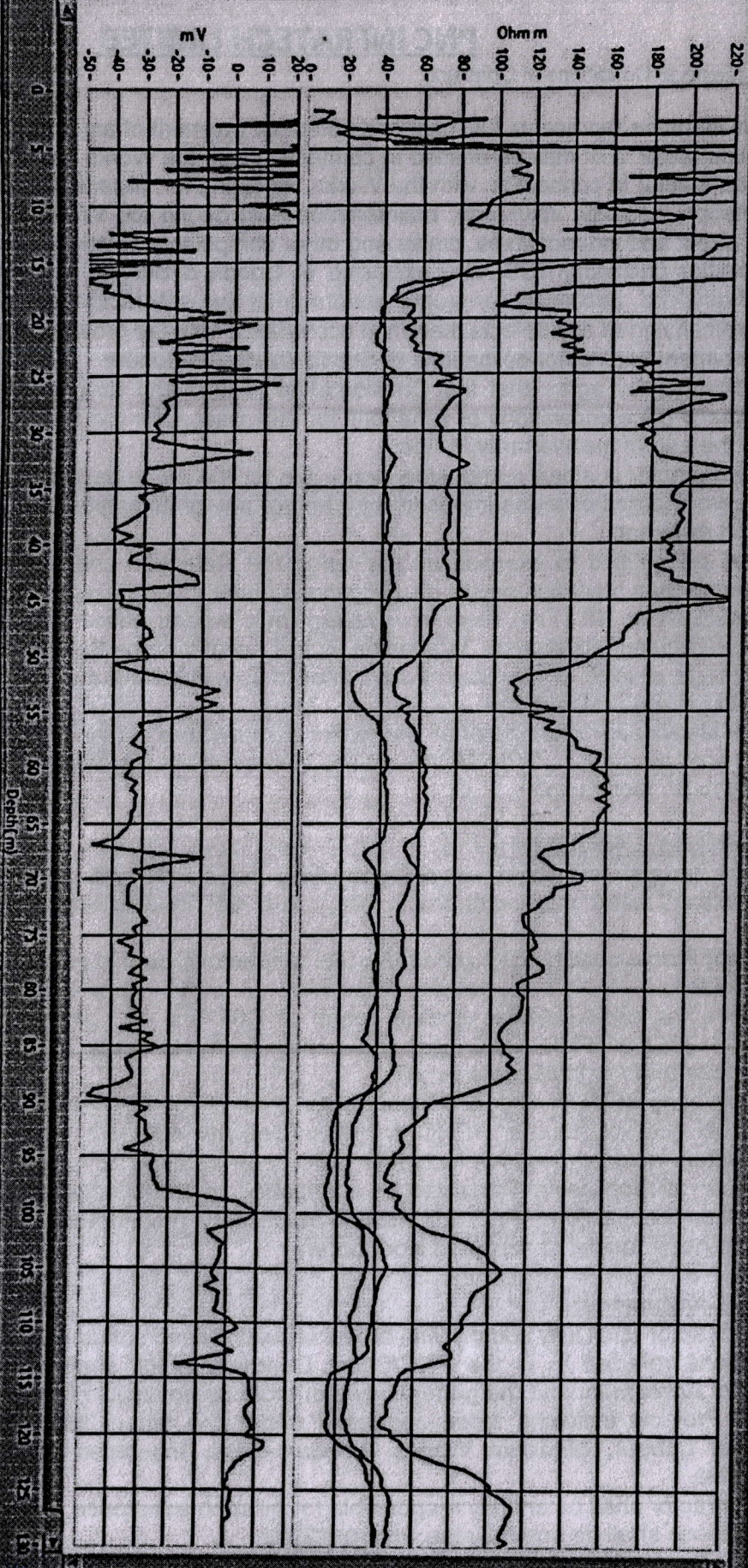

10/10/2004

10/10/2004