

REPORT ON GEO-PHYSICAL ELECTRICAL
LOGGING OF BOREHOLE

at
Village: Dundaheda, Block : Khekra
Bhagpat, Uttar Pradesh

For
State Water Sanitation Mission (Jal Jeevan Mission)
UP Jal Nigam(Rural), Bhagpat, U.P

Submitted Through
M/s. L.C.Infra Projects Private Limited



GLOBAL GROUND WATER CONSULTANTS
(Consulting Geologists & Geophysicists)
84- III Floor, Humayun pur, Safdarjung Enclave, New Delhi - 110 029
Phone: **9818-888824; 9818-007038.**

Date : 29th June, 2023

REPORT ON GEO-PHYSICAL RESISTIVITY LOGGING OF BOREHOLE

At

Village: Dundaheda, Block : Khekra
Bhagpat, Uttar Pradesh

Introduction:

A deep borehole 145m (475 Feet) was drilled by working agency *M/s. L.C.Infra Projects Private Limited, Bhagpat, U.P.*, as a part of their scope of work of development of tubewell under Jal Jeevan Mission Project of SWSM, GGWC conducted a Geophysical Resistivity logging in the above borehole using IGIS's Logger dated on 29th June, 2023.

Based on the interpretation of the Logging, the following litho logy has been inferred which tallies fairly well with the well-site litho-log based on mud-wash samples.

<i>Depth in m</i>	<i>Expected Litholog</i>	<i>Expected Quality</i>
0 - 3	Surface Soil	
3 - 10	Sandy clay	
10 - 22	Sand with kankar	
22 - 28	Sandy clay	
28 - 37*	Medium sand	Good
37 - 49*	Fine sand	Good
49 - 74*	Medium sand	Good
74 - 79*	Fine sand	Good
79 - 114	Clay	
114 - 145	Clay with kankar	Saline

Conclusions and Recommendations:

1. The litholog inferred broadly tallies with that of the well-site litholog.
2. The zones marked with asterisk (*) appear to be Aquifer Zones for possible development of tubewell.
3. As per thickness of the Aquifer the expected discharge is 40,000 LPH to 60,000 LPH.
4. Water Level is 24 m below ground level.
5. The Quality of water is Good. However, it is recommended to have a chemical and bacteriological analysis of the water sample before using it for human consumption or for any other use.
6. The shallow aquifers are also recommended for development to get good quantity of water.
7. *All projections and recommendations are subject to the inherent limitations of the technique employed and there could be variations as the underground conditions are not always amenable to physical interpretations.*

for Global Groundwater Consultants



(M. RAVI KANTH)

*M.Ravi Kanth
Hydrogeologist*

SP and Resistivity Curves

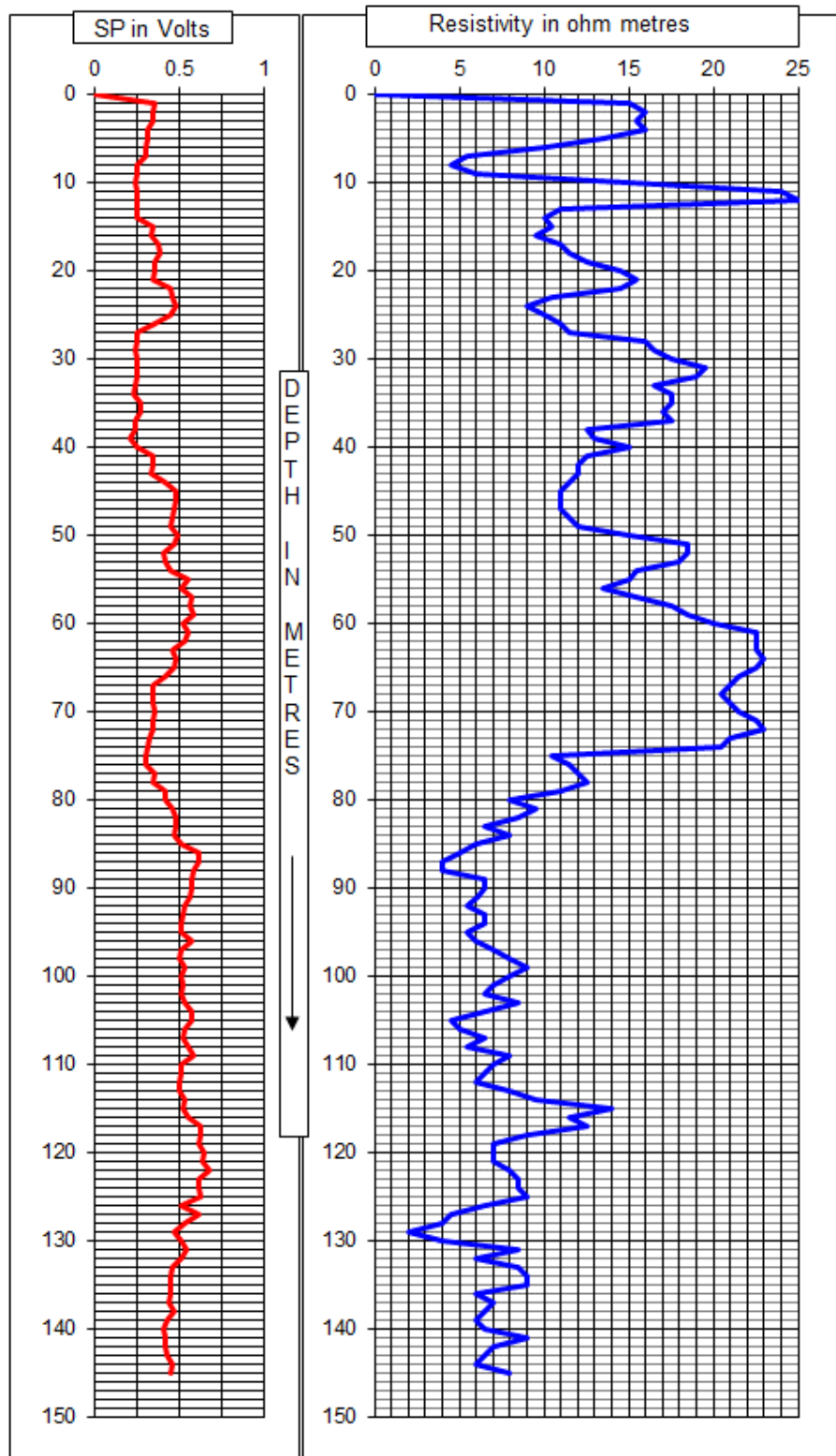

Village: Dundaheda, Block : Khekra
Bhagpat, Uttar Pradesh



Photo of the Site at the time of Logging