



SUNRISE WATER SOURCES

TUBEWELL ENGINEERS & CONSULTANTS

SERVICES :

Digital Electronic Well Logger upto 600 m

Resistivity Survey upto 1000 m

Survey for Rain Harvesting Wells

Near Canal Bridge, Ropar, (Punjab)

| gurbhej1628@gmail.com

| +91 90416 59909, 89689 21316

BOREHOLE DRILLED AT SITE VILL. GUDUMB, BLOCK NANAUTA, DISTT. SAHARANPUR (UP)

Drilled Depth :- 165 m

Mud Resistivity :- 15.90 Ohms.

Logg Depth :- 157 m

Drilling Water Resistivity :- 17.80 Ohms

Water Level :- 6 m (Approx.)

Date :- 05/01/2024

OBSERVED

The following granular zones have been observed beyond the static ground water level with the help of Advanced Electronic Geophysical Logger

Depth Range In Mtrs. (B.G.L.)		Length (Mtrs.)	Nature Of Samples
0.00	6.00	6.00	Surface Clay with top Soil
6.00	10.00	4.00	Fine Sand
10.00	23.00	13.00	Clay
23.00	34.50	11.50	Fine Medium Sand
34.50	37.50	3.00	Clay
37.50	43.00	5.50	Medium Sand
43.00	47.00	4.00	Clay
47.00	64.00	17.00	Medium Sand
64.00	67.50	3.50	Sandy Clay Mix
67.50	71.50	4.00	Clay
71.50	77.50	6.00	Medium Sand
77.50	86.00	8.50	Clay
86.00	97.00	11.00	Medium Sand
97.00	104.00	7.00	Clay
104.00	107.00	3.00	Medium Sand
107.00	113.00	6.00	Clay
113.00	120.00	7.00	Medium Sand
120.00	139.50	19.50	Clay
139.50	145.50	6.00	Medium Sand
145.50	157.00	11.50	Clay

For Sunrise Water Sources
G. Singh
Auth. Sign.

Jaswant Singh
Assistant Geologist,
Haryana Ground Water.
Water Diviner/ Consultant

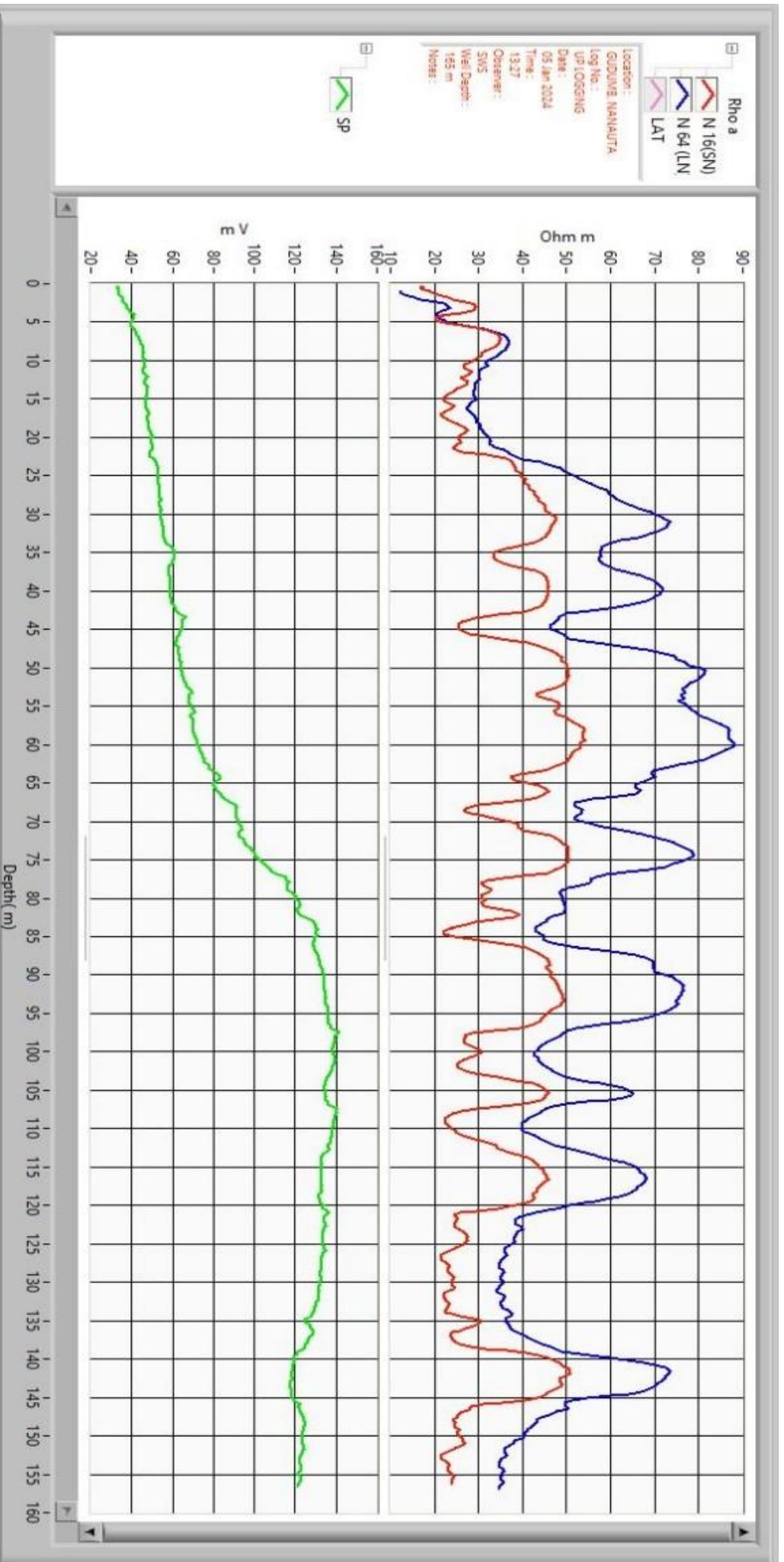

For Sunrise Water Sources
 G. Siva
 Auth. Sign.