



SUNRISE WATER SOURCES

TUBEWELL ENGINEERS & CONSULTANTS

SERVICES :

Digital Electronic Well Logger upto 600 m

Resistivity Survey upto 1000 m

Survey for Rain Harvesting Wells

Near Canal Bridge, Ropar, (Punjab)

| gurbhej1628@gmail.com

| +91 90416 59909, 89689 21316

BOREHOLE DRILLED AT SITE VILL. YUSUFPUR, BLOCK MORNA, DISTT. MUZAFFARNAGAR (UP)

Drilled Depth :- 153.00 m

Mud Resistivity :- 16.92 Ohms.

Logg Depth :- 152.00 m

Drilling Water Resistivity :- 17.89 Ohms

Water Level :- 7 m (Approx.)

Date :- 08/10/2022

OBSERVED

The following granular zones have been observed beyond the static ground water level with the help of Advanced Electronic Geophysical Logger

Depth Range In Mtrs. (B.G.L.)		Length (Mtrs.)	Nature Of Samples
0.00	1.00	1.00	Surface Clay with top Soil
1.00	4.00	3.00	Fine Medium Sand
4.00	13.00	9.00	Clay
13.00	20.00	7.00	Fine Medium Sand
20.00	56.00	36.00	Medium Sand
56.00	114.00	58.00	Medium Coarse Sand
114.00	118.00	4.00	Clay
118.00	152.00	34.00	Medium Coarse Sand

For Sunrise Water Sources
G. Singh.
Auth. Sign.

Jaswant Singh
Assistant Geologist,
Haryana Ground Water.
Water Diviner/ Consultant

Location: YUSUFUKI MORNIA
 Log No.: UP LOGGING
 Date: 08 Oct 2022
 Time: 09:35
 Operator: SMS
 Well Depth: 153 m
 Net:

Rho a
 N 16(SN)
 N 64 (LN)
 LAT

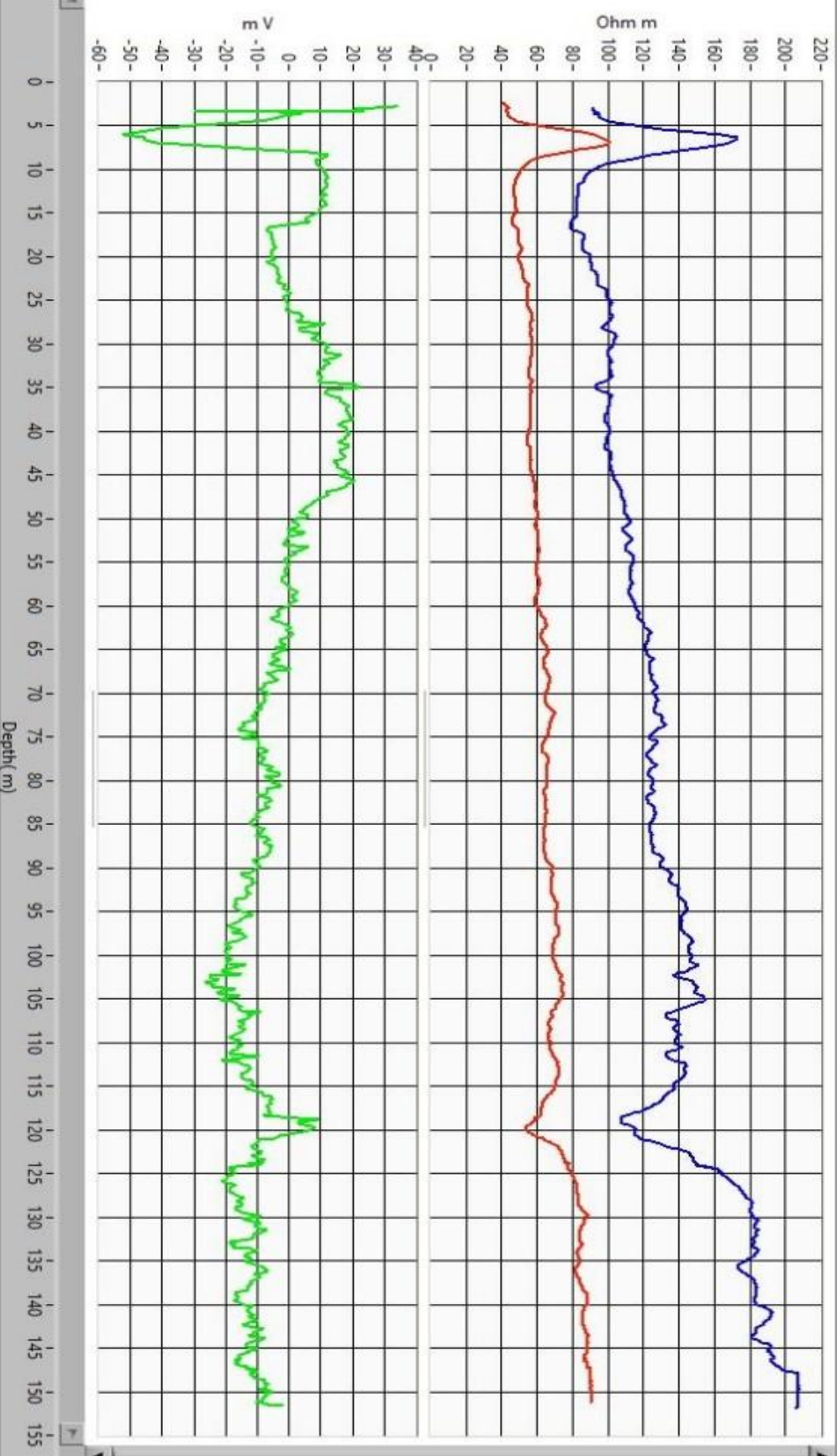

For Sunrise Water Sources
 G. Sivak
 Auth. Sign.