



SUNRISE WATER SOURCES

TUBEWELL ENGINEERS & CONSULTANTS

SERVICES :

Digital Electronic Well Logger upto 600 m

Resistivity Survey upto 1000 m

Survey for Rain Harvesting Wells

Near Canal Bridge, Ropar, (Punjab)

| gurbhej1628@gmail.com

| +91 90416 59909, 89689 21316

BOREHOLE DRILLED AT SITE VILL. KHUJERA, BLOCK JANSATH, DISTT. MUZAFFARNAGAR (UP)

Drilled Depth :- 152.00 m

Mud Resistivity :- 16.90 Ohms.

Logg Depth :- 152.00 m

Drilling Water Resistivity :- 17.88 Ohms

Water Level :- 9 m (Approx.)

Date :- 29/10/2023

OBSERVED

The following granular zones have been observed beyond the static ground water level with the help of Advanced Electronic Geophysical Logger

Depth Range In Mtrs. (B.G.L.)		Length (Mtrs.)	Nature Of Samples
0.00	3.00	3.00	Clay
3.00	12.00	9.00	Fine Medium Sand
12.00	14.00	2.00	Clay
14.00	32.00	18.00	Medium Sand
32.00	37.00	5.00	Clay
37.00	52.50	15.50	Medium Coarse Sand
52.50	54.50	2.00	Fine Sand
54.50	78.00	23.50	Medium Coarse Sand
78.00	80.50	2.50	Fine Sand
80.50	105.00	24.50	Medium Sand
105.00	110.00	5.00	Clay
110.00	152.00	42.00	Medium Coarse Sand

For Sunrise Water Sources
G. Singh.
Auth. Sign.

Jaswant Singh
Assistant Geologist,
Haryana Ground Water.
Water Diviner/ Consultant

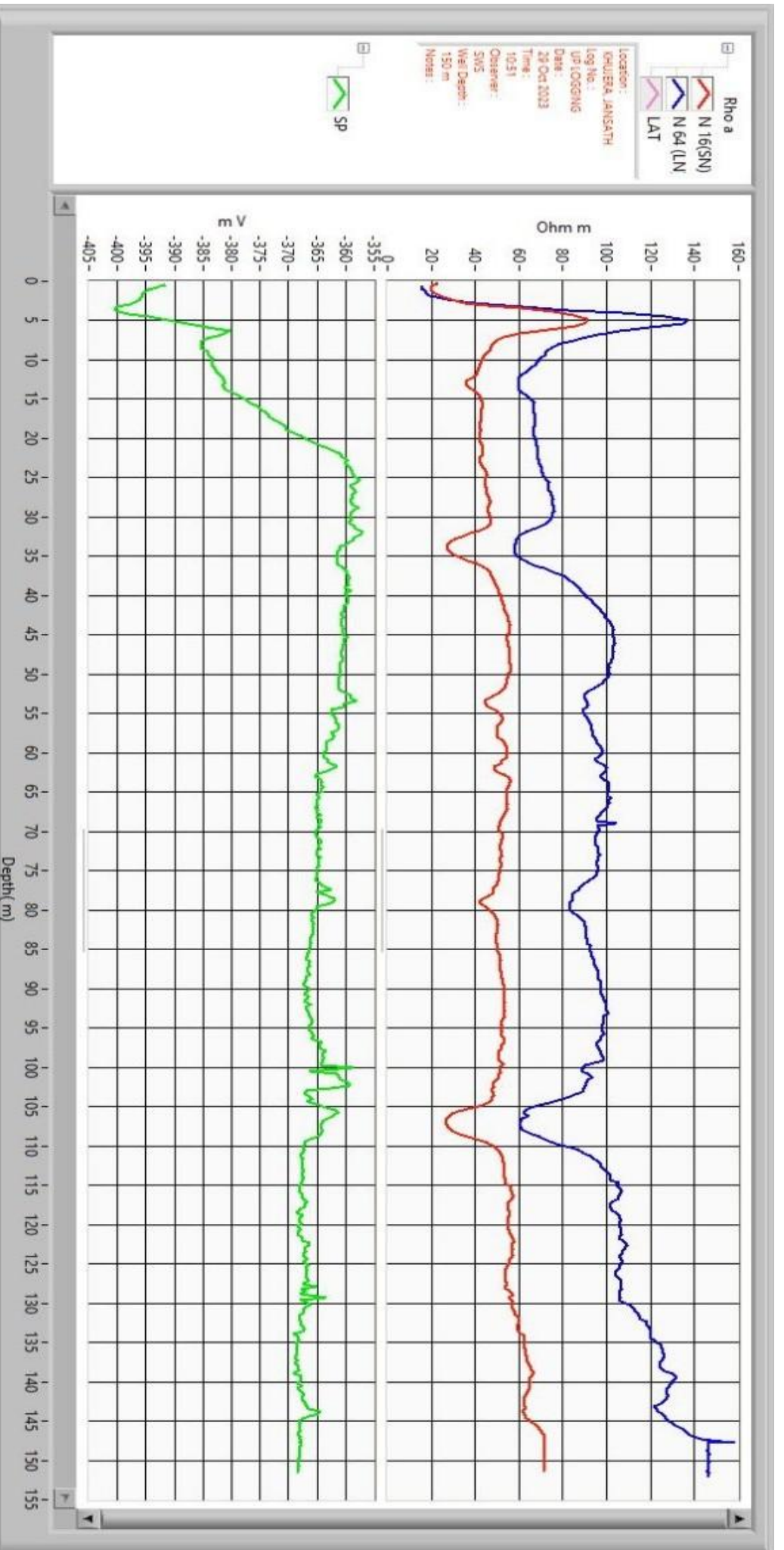

For Sunrise Water Sources
 G. Sivak
 Auth. Sign.