

REPORT ON GEO-PHYSICAL ELECTRICAL
LOGGING OF BOREHOLE

at
Village: Phuldehra
Simbhaoli, Hapur, Uttar Pradesh.

For
State Water Sanitation Mission (Jal Jeevan Mission)
UP Jal Nigam(Rural), Hapur, U.P

Submitted Through

M/s. L.C. Infra Projects Private Limited



GLOBAL GROUND WATER CONSULTANTS
(Consulting Geologists & Geophysicists)
84- III Floor, Humayun pur, Safdarjung Enclave, New Delhi - 110 029
Phone: 9818-888824; 9818-007038.

Date: 28th June 2024

REPORT ON GEO-PHYSICAL RESISTIVITY LOGGING OF BOREHOLE

At
Village: Phuldehra
 Simbhaoli, Hapur, Uttar Pradesh

Introduction:

A deep borehole 135 (442 Feet) was drilled *M/s. L.C Infra Projects Private Limited, Hapur, U.P.*, as a part of their scope of work of development of tubewell under Jal Jeevan Mission project of SWSM, GGWC conducted a Geophysical Resistivity logging in the above bore hole using IGIS's Logger dated on 28th June 2024.

Based on the interpretation of the Logging, the following litho logy has been inferred which tallies fairly well with the well-site litho-log based on mud-wash samples.

<i>Depth in m</i>	<i>Expected Litholog</i>	<i>Expected Quality</i>
0 - 3	Surface Soil	
3 - 28*	Medium sand	Good
28 - 32	Sandy clay	
32 - 48*	Medium to fine sand	Good
48 - 52*	Fine sand	Good
52 - 75*	Medium sand	Good
75 - 110*	Medium sand	Good
110 - 122*	Fine sand	Good
122 - 135	Clay	

Conclusions and Recommendations:

1. The litholog inferred broadly tallies with that of the well-site litholog.
2. The zones marked with asterisk (*) appear to be Aquifer Zones for possible development of tubewell.
3. As per the thickness of the Aquifer the expected discharge is 60,000 LPH to 80,000 LPH.
4. Water Level is 7 m below ground level.
5. The Quality of water is good. However, it is recommended to have a chemical and bacteriological analysis of the water sample before using it for human consumption or any other use.
6. The shallow aquifers are also recommended for development to get a good quantity of water.
7. *All projections and recommendations are subject to the inherent limitations of the technique employed and there could be variations as the underground conditions are not always amenable to physical interpretations.*

For Global Groundwater Consultants



A handwritten signature in blue ink, appearing to be "K. Singh".

Chief Executive

SP and Resistivity Curves

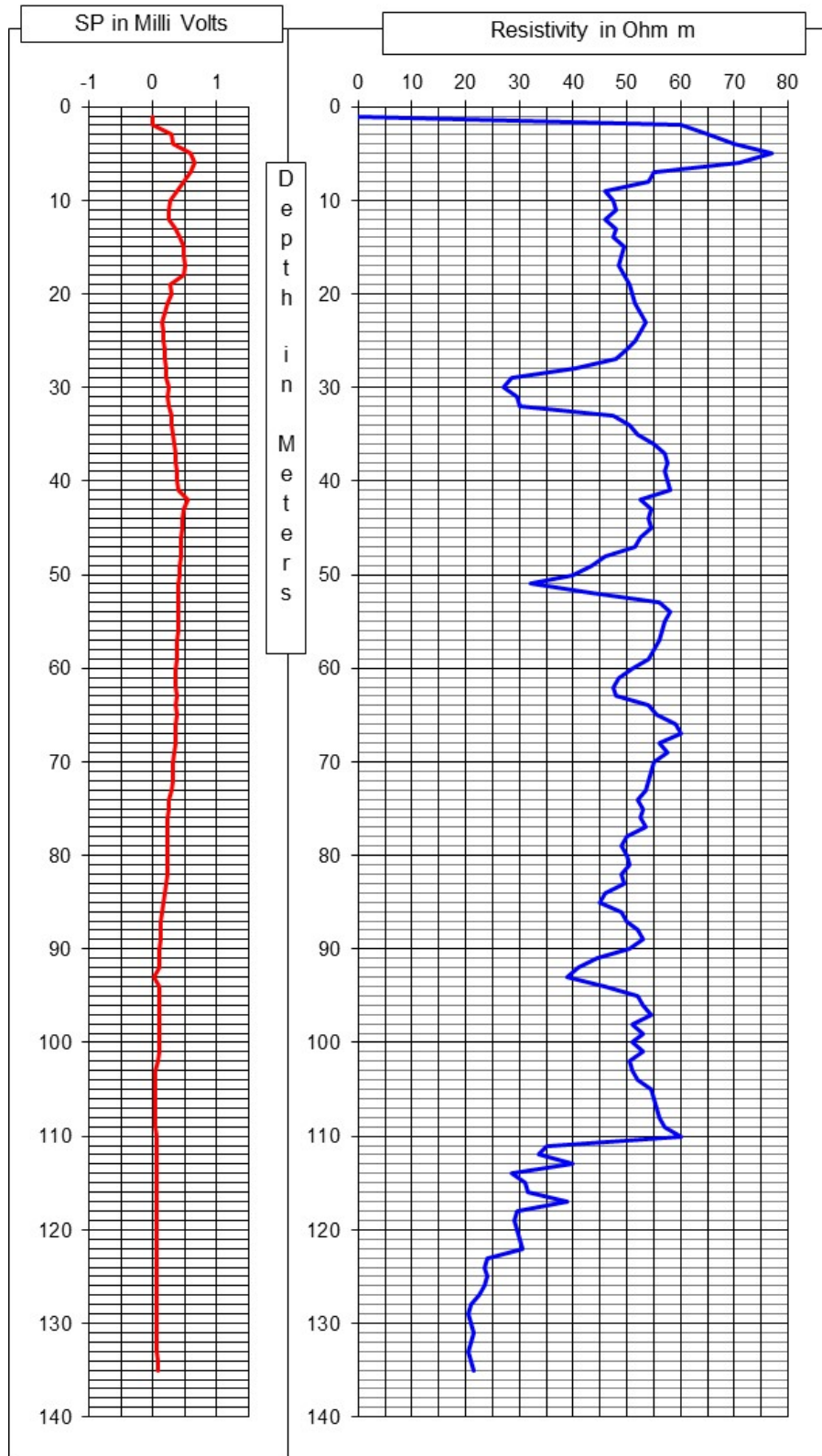



Photo of the Site at the time of Logging