

GEO-PHYSICAL WELL ELECTROLOGGING REPORT

Re No - 239

Date 05/12/2021

NAME OF SITE

KURRA
BLOCK- RATH
HAMEERPUR

NAME OF AGENCY

PNC-SPML (J V)
HAMEERPUR

GEO-DRILLERS AND CONSULTANT
CONSTRUCTION OF DEEP AND SHALLOW TUBEWELL, WELL ELECTRO-
LOGGING AND DEVELOPMENT OF TUBE WELL BY AIR COMPRESSUR
RAJENDRA NAGAR MILL COLONY PUKHRAYAN KANPUR, 209111
9935299290, 8090118811, nky.phn@gmail.com

Geophysical Well Logging Report

Ref No - 239

Date 05/12/2021

Site Location : - Village –Kurra Block - Rath

District :- Hameerpur

Logged Depth :- 33 M BGL

Date of Logging :- 05/12/2021

Types of Log :- S.P & Resistivity

Logger used :- IGIS

The following permeable granular zones have been deciphered with the help of Electrical Logger

Depth Range From M.B.G.L	Depth Range M.B.G.L.	Thickness Mtrs.	Inferred Litho logy	Quality of G.W.
0	10	10	Surface Clay With kankar and Sand	
10	19	09	Clay With Kankar	
19	33	14	Fine To Medium Sand	Good

Encl: - E. Logs



(For Geo Drillers & consultant)

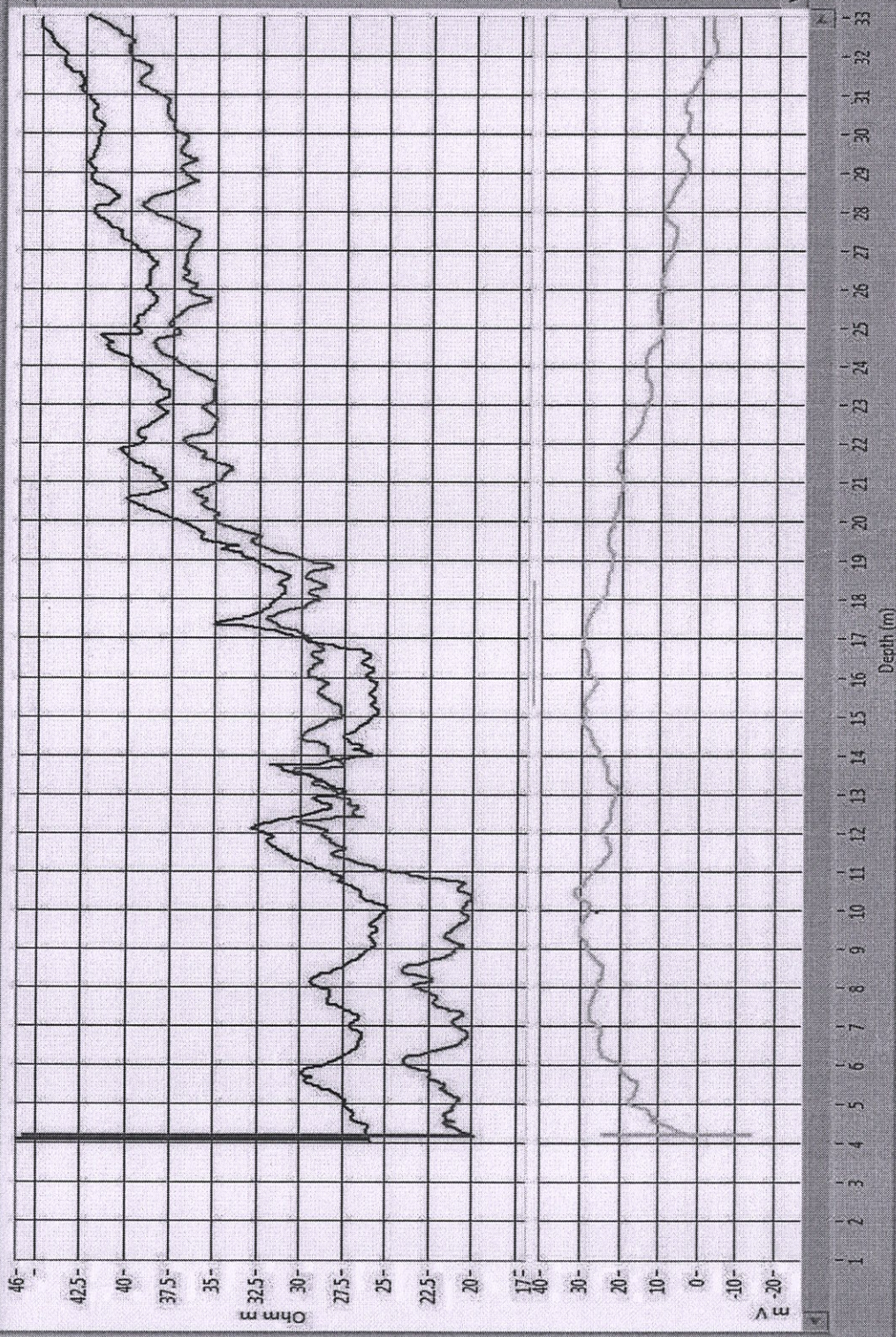

Rho a
 NI6 (SV)
 NG4(LN)
 LAT

Kurra Rath
 Harmaerpur
 Date-Dec 10, 2021
 Time 10, 10 PM

SP (mV)