



SUNRISE WATER SOURCES

TUBEWELL ENGINEERS & CONSULTANTS

SERVICES :

Digital Electronic Well Logger upto 600 m

Resistivity Survey upto 1000 m

Survey for Rain Harvesting Wells

Near Canal Bridge, Ropar, (Punjab)

| gurbhej1628@gmail.com

| +91 90416 59909, 89689 21316

BOREHOLE DRILLED AT SITE VILL. KAILASHPUR JASMOUR, BLOCK JANSATH, DISTT. MUZAFFARNAGAR (UP)

Drilled Depth :- 150.00 m

Mud Resistivity :- 16.90 Ohms.

Logg Depth :- 150.00 m

Drilling Water Resistivity :- 17.88 Ohms

Water Level :- 4 m (Approx.)

Date :- 28/12/2023

OBSERVED

The following granular zones have been observed beyond the static ground water level with the help of Advanced Electronic Geophysical Logger

Depth Range In Mtrs. (B.G.L.)		Length (Mtrs.)	Nature Of Samples
0.00	3.00	3.00	Clay
3.00	24.00	21.00	Medium Sand
24.00	25.50	1.50	Fine Sand
25.50	75.50	50.00	Medium Coarse Saand
75.50	83.00	7.50	Clay
83.00	88.00	5.00	Medium Sand
88.00	90.00	2.00	Sandy Clay Mix
90.00	124.00	34.00	Medium Coarse Saand
124.00	125.00	1.00	Fine Sand
125.00	150.00	25.00	Medium Sand

For Sunrise Water Sources
G. Singh
Auth. Sign.

Jaswant Singh
Assistant Geologist,
Haryana Ground Water.
Water Diviner/ Consultant

Rho a
 N 16(SN)
 N 64 (LN)
 LAT

Location: KALASHRUB JANSOUR
 JANSATH
 Log No.:
 UP LOGGING
 Date: 28 Dec 2023
 Time: 16:33
 Operator: SWS
 Well Depth: 152 m

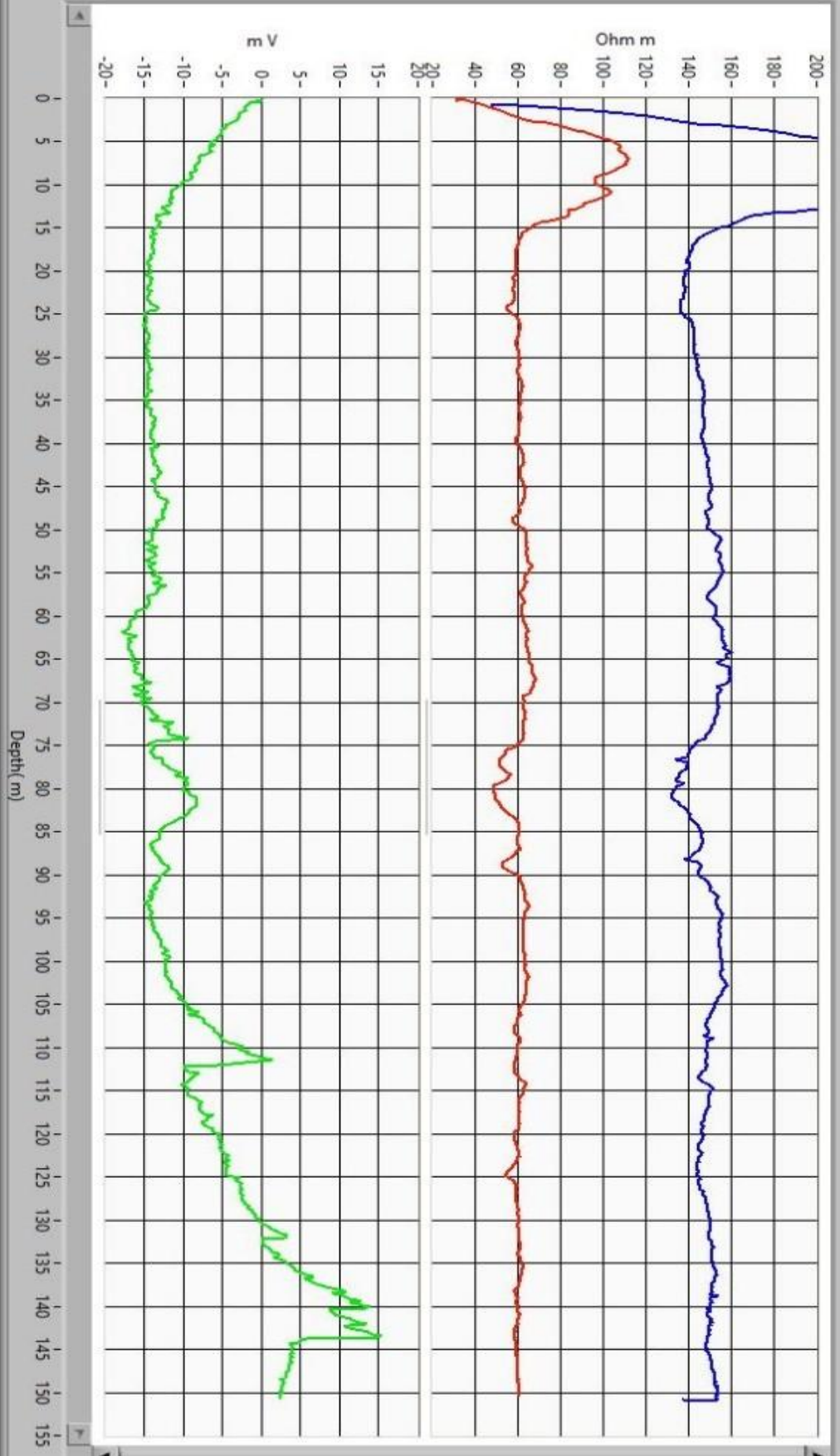

For Sunrise Water Sources
 G. Siva
 Auth. Sign.