



## SUNRISE WATER SOURCES

TUBEWELL ENGINEERS & CONSULTANTS

SERVICES :

Digital Electronic Well Logger upto 600 m

Resistivity Survey upto 1000 m

Survey for Rain Harvesting Wells

Near Canal Bridge, Ropar, (Punjab)

| gurbhej1628@gmail.com

| +91 90416 59909, 89689 21316

### BOREHOLE DRILLED AT SITE VILL. SIKANDERPUR, BLOCK JANSATH, DISTT. MUZAFFARNAGAR (UP)

Drilled Depth :- 150.00 m

Mud Resistivity :- 16.90 Ohms.

Logg Depth :- 149.00 m

Drilling Water Resistivity :- 17.88 Ohms

Water Level :- 8 m (Approx.)

Date :- 14/11/2023

#### OBSERVED

The following granular zones have been observed beyond the static ground water level with the help of Advanced Electronic Geophysical Logger

Depth Range In Mtrs. (B.G.L.)		Length (Mtrs.)	Nature Of Samples
0.00	3.00	3.00	Clay
3.00	39.00	36.00	Medium Sand
39.00	58.00	19.00	Medium Coarse Sand
58.00	63.00	5.00	Clay
63.00	81.00	18.00	Medium Coarse Sand
81.00	84.00	3.00	Fine Medium Sand
84.00	95.00	11.00	Sand with Gravel
95.00	149.00	54.00	Medium Coarse Sand

For Sunrise Water Sources  
*G. Singh*  
Auth. Sign.

**Jaswant Singh**  
Assistant Geologist,  
Haryana Ground Water.  
Water Diviner/ Consultant

Location: SRINAGAR, JANSATH  
 Log No: UN LOGGING  
 Date: 14 Nov 2023  
 Time: 14:18  
 Observer: SMS  
 Well Depth: 150 m  
 Meter:

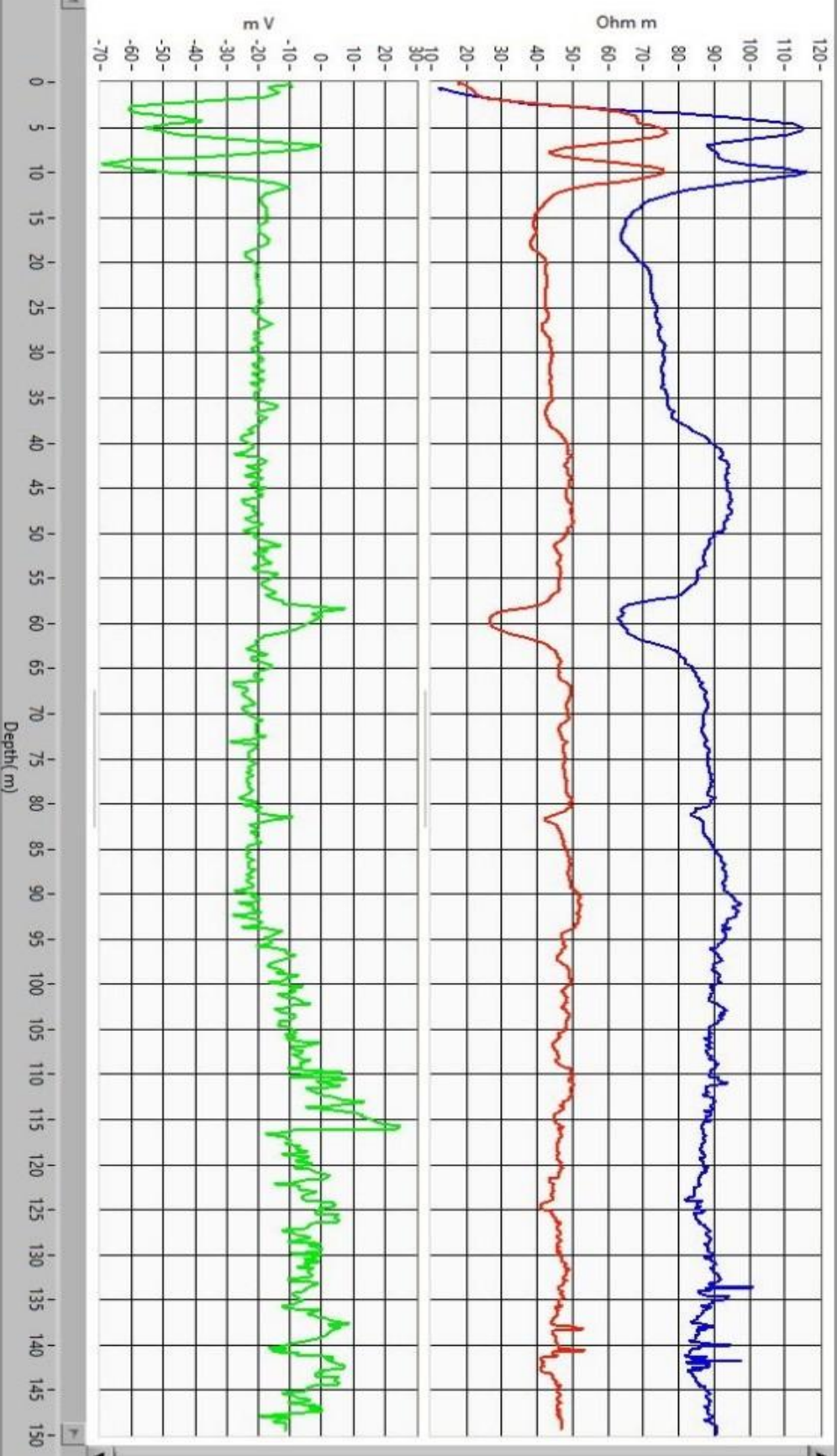

For Sunrise Water Sources  
 G. Siva  
 Auth. Sign.