

ELECTRIC LOGGING REPORT

BORE SITE --- MITLI
BLOCK -- BARAUT
DISTRICT -- BAGHPAT
LOGGING DATE 12.6.23

NAME OF AGENCY

L.C. INFRA PROJECTS PVT. LTD
AHMADABAD

PARAMJIT MACHINE TOOLS INDUSTRIES
KAITHAL ROAD ,PEHOWA,KURUKSHETRA,HARYANA PIN -136128
9416021005, 9416038105, 9896588005
Specialists in manufacturing of Reverse Rotary ,Percussion
rigs,heavy duty Direct rotary Rig & Deep tube well boring

ELECTRIC LOGGING REPORT

8800225625

8901332878

ML Gupta, M.Sc. (Geophysics)
(Ex-Dy Director, HSMITC)

Date 12.6.23

Bore site MITLI

Borehole drilling depth----- 149M

Bore logged depth -----148M

Electric logger used -----Continuous recording - IGIS make

Parameters recorded-----S.P.

Short normal 16''

Long Normal 64'

Logging date ----- 12.6.23

LITHOLOGICAL UNITS AT SITE

Depth(m)	Formation	Quality
0-1	Top soil -clay	
1-40	Mixed strata clay+sand	
40-55	Medium sand	Fresh
55-59	Clay	
59-70	Medium sand	Fresh
70-79	Clay	
79-86	Medium sand	Fresh
86-90	Clay	
90-94	Medium/ sand	Fresh
94-98	Clay	
98-107	Medium sand	Fresh
107-111	Clay	
111-116	Medium sand	Fresh

116-122	Clay	
122-127	Medium sand	Fresh
127-137	Clay	

Water quality is likely to be fresh at site.

Recommended strainer positions

- 1 59-70**
- 2 90-94**
- 3 98-106**
- 4 112-116**
- 5 122-126**



(ML Gupta)

Enclos:E Log

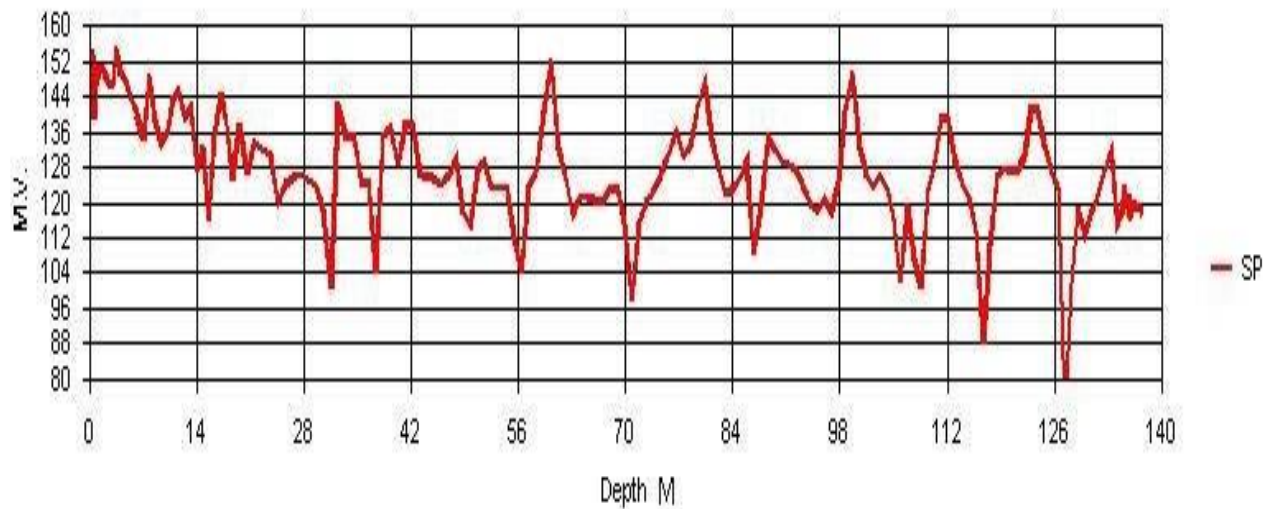
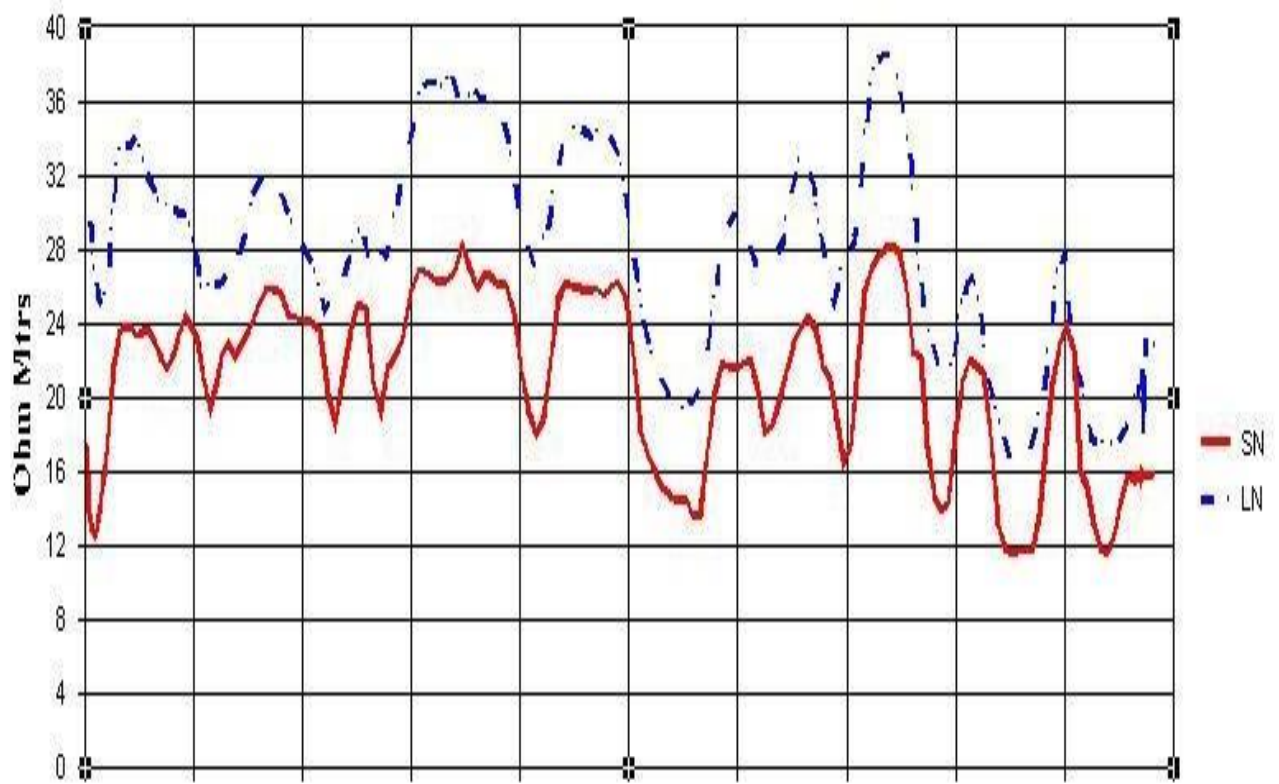

Well ID NITLI23D1

Date 6/12/2023 10:10:05 AM