

GROUND WATER SURVEY CONSULTANCY  
GEOLOGISTS, GEOPHYSICISTS & TUBEWELL ENGINEERS

GEO-PHYSICAL WELL  
ELECTOLOGGING REPORT

Ref No:-N-1020

Date:- 31-01-2023

NAME OF SITE

Gram Panchayat- Behata Sanwat

BLOCK- Powayan

DISTT- Shahjahanpur

NAME OF AGENCY

M/s NCC Ltd.  
Shahjahanpur

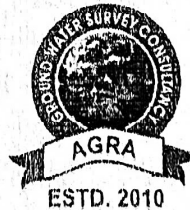

GROUND WATER SURVEY CONSULTANCY

Electric Well Logging, Geophysical Resistivity Survey, Ground Water Investigations.

112 A-Shree Nagar Colony, Firozabad Road, Agra- 282006

(M) : 9412260823, 9794625420, 9761163000, Email : gwsc\_agra@yahoo.com

**ISO ; 9001 : 2015**

Ground Water Survey Consultancy



# REPORT ON GEOPHYSICAL WELL LOGGING AT

GRAM PANCHAYAT- BEHATA SANWAT, BLOCK- POWAYAN, DISTT- SHAHJAHANPUR  
UNDER  
JAL JIVAN MISSION

## Introduction :

A Deep bore hole was drilled 130 mtrs. depth. and Logged depth 128 mtrs. at above site. Was drilled by M/S NCC Ltd., Shahjahanpur.

On the request of M/S NCC Ltd., Shahjahanpur. a Geophysical well Logging in the above bore hole using IGIS Well Logger on 31.Jan.2023.

Logging Para meters - Self potential, short normal (N-16), Long Normal (N-64), Lateral. Details of major aquifer formations explored from logging of bore hole combined with the study of Strata Chart prepared from drill cuttings are given in the following table:-

S.No.	Depth range(m)	Thickness(m)	Lithology	Expected Water Quality
1.	0 - 5	5	Surface soil	
2.	5 - 8	3	Dry sand	
3.	8 - 20	12	Fine sand	
4.	20 - 28	8	Clay kankar	
5.	28 - 40	12	Medium sand	Medium
6.	40 - 56	16	Clay kankar	
7.	56 - 75*	19	Medium sand	Medium
8.	75 - 79	4	Clay kankar	
9.	79 - 85*	6	Medium sand	Medium
10.	85 - 93	8	Clay kankar	
11.	93 - 105*	12	Medium sand	Medium
12.	105 - 110	5	Clay kankar	
13.	110 - 125*	15	Medium sand	Medium
14.	125 - 128	3	Clay kankar	

**Conclusions and Recommendations :-**

1. The Lithology broadly tallies with that of drill cutting strata chart.
2. The zones marked with asterisk (\*) appear to be aquifer zones for possible development of tubewell.
3. The Quality of water is expected Medium.
4. It is recommended to have a chemical and bacteriological analysis of the water sample before using it for human consumption or for any other use.
5. All projections and recommendations are subject to the inherent limitations of the technique employed and there could be variations as the underground conditions are not always amenable to physical interpretations.

**Geophysicist**

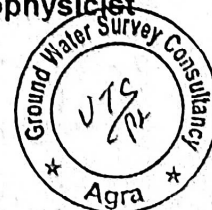

**Ground Water Survey Consultancy**

Rho 3  
 NI6 (SNT)  
 NS4UN  
 LAT

LOG: 9.62 EARTH SHAKE  
 8.62 EARTH SHAKE  
 5.93 EARTH SHAKE  
 DOWNLOG: 10.00  
 31.18.2013  
 11.55  
 User: E. S. (S)

SP (mV)

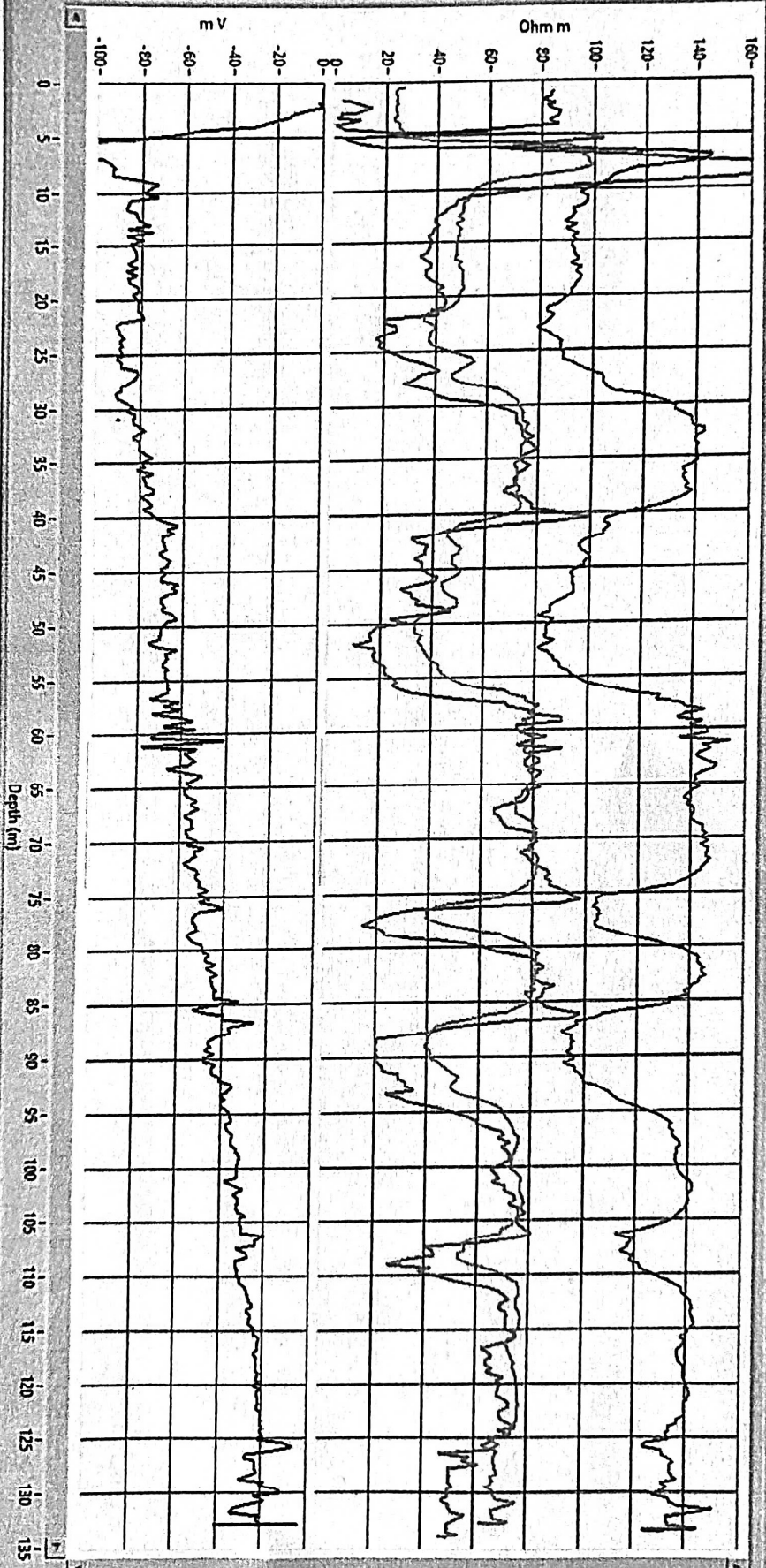

**GROUND WATER SURVEY CONSULTANCY**  
**GEOLOGISTS, GEOPHYSICISTS & TUBEWELL ENGINEERS**

**GEO-PHYSICAL WELL  
ELECTROLOGGING REPORT**

Ref No:-N-1004.

Date:- 29-01-2023

**NAME OF SITE**

Gram Panchayat- Dura Lehsadi

BLOCK- Madnapur

DISTT- Shahjahanpur

**NAME OF AGENCY**

M/s NCC Ltd.  
Shahjahanpur



**GROUND WATER SURVEY CONSULTANCY**

Electric Well Logging, Geophysical Resistivity Survey, Ground Water Investigations.

112 A-Shree Nagar Colony, Firozabad Road, Agra- 282006

(M) : 9412260823, 9794625420, 9761163000, Email ; gwsc\_agra@yahoo.com

**ISO ; 9001 : 2015**

Ground Water Survey Consultancy

