

GROUND WATER SURVEY CONSULTANCY  
GEOLOGISTS, GEOPHYSICISTS & TUBEWELL ENGINEERS

GEO-PHYSICAL WELL  
ELECTOLOGGING REPORT

Ref No:-A- 550

Date:- 27-03-2023

NAME OF SITE

GRAM PANCHAYAT- Patrasia

BLOCK- Barkhera

DISTT- Pilibhit

NAME OF AGENCY

M/s Vishvaraj Environment Pvt. Ltd.



GROUND WATER SURVEY CONSULTANCY

Electric Well Logging; Geophysical Resistivity Survey, Ground Water Investigations.

112 A-Shree Nagar Colony, Firozabad Road, Agra- 282006

(M) : 9412260823, 9794625420, 9761163000, Email : gwsc\_agra@yahoo.com

**ISO ; 9001 : 2015**

Ground Water Survey Consultancy



# REPORT ON GEOPHYSICAL WELL LOGGING AT

GRAM PANCHAYAT- PATRASIA, BLOCK- BARKHERA, DISTT.- PILIBHIT  
UNDER  
JAL JIVAN MISSION

## Introduction :

A Deep bore hole was drilled 155 mtrs. depth. and Logged depth 154 mtrs. at above site. Was drilled by M/s Vishvaraj Environment Pvt. Ltd.

On the request of M/s Vishvaraj Environment Pvt. Ltd. a Geophysical well Logging in the above bore hole using IGIS Well Logger on 27.Mar.2023.

Logging Para meters - Self potential, short normal (N-16), Long Normal (N-64), Lateral. Details of major aquifer formations explored from logging of bore hole combined with the study of Strata Chart prepared from drill cuttings are given in the following table:-

S.No.	Depth range(m)	Thickness(m)	Lithology	Expected Water Quality
1.	0 - 5	5	Surface soil	
2.	5 - 14	9	Fine to Medium sand	
3.	14 - 22	8	Clay kankar	
4.	22 - 35	13	Medium sand	Good
5.	35 - 47	12	Clay kankar	
6.	47 - 72*	25	Medium sand & kankar	Good
7.	72 - 80	8	Clay kankar	
8.	80 - 85*	5	Fine to Medium sand	Good
9.	85 - 91	6	Clay kankar	
10.	91 - 103*	12	Medium sand & kankar	Good
11.	103 - 106	3	Clay kankar	
12.	106 - 112*	6	Medium sand	Good
13.	112 - 115	3	Clay kankar	
14.	115 - 126*	11	Medium sand	Good
15.	126 - 129	3	Clay kankar	
16.	129 - 134*	5	Fine to Medium sand	Good
17.	134 - 140	6	Clay kankar	
18.	140 - 151*	11	Medium sand	Good
19.	151 - 154	3	Clay kankar	

**Conclusions and Recommendations :-**

1. The Lithology broadly tallies with that of drill cutting strata chart.
2. The zones marked with asterisk (\*) appear to be aquifer zones for possible development of tubewell.
3. The Quality of water is expected Good.
4. It is recommended to have a chemical and bacteriological analysis of the water sample before using it for human consumption or for any other use.
5. All projections and recommendations are subject to the inherent limitations of the technique employed and there could be variations as the underground conditions are not always amenable to physical interpretations.

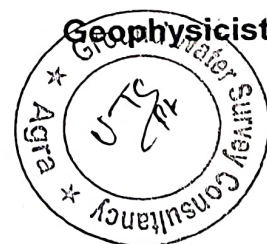

**Ground Water Survey Consultancy**



□

Rho a

□ NI6 (SN)  
□ NG4(LN)  
□ LAT

DATE OF SURVEY: 15/08/2011  
PROJECT NO: 11/08/2011  
CLIENT: M/S. ABC  
SHEET NO: 1/1

□

□ SP (m V)

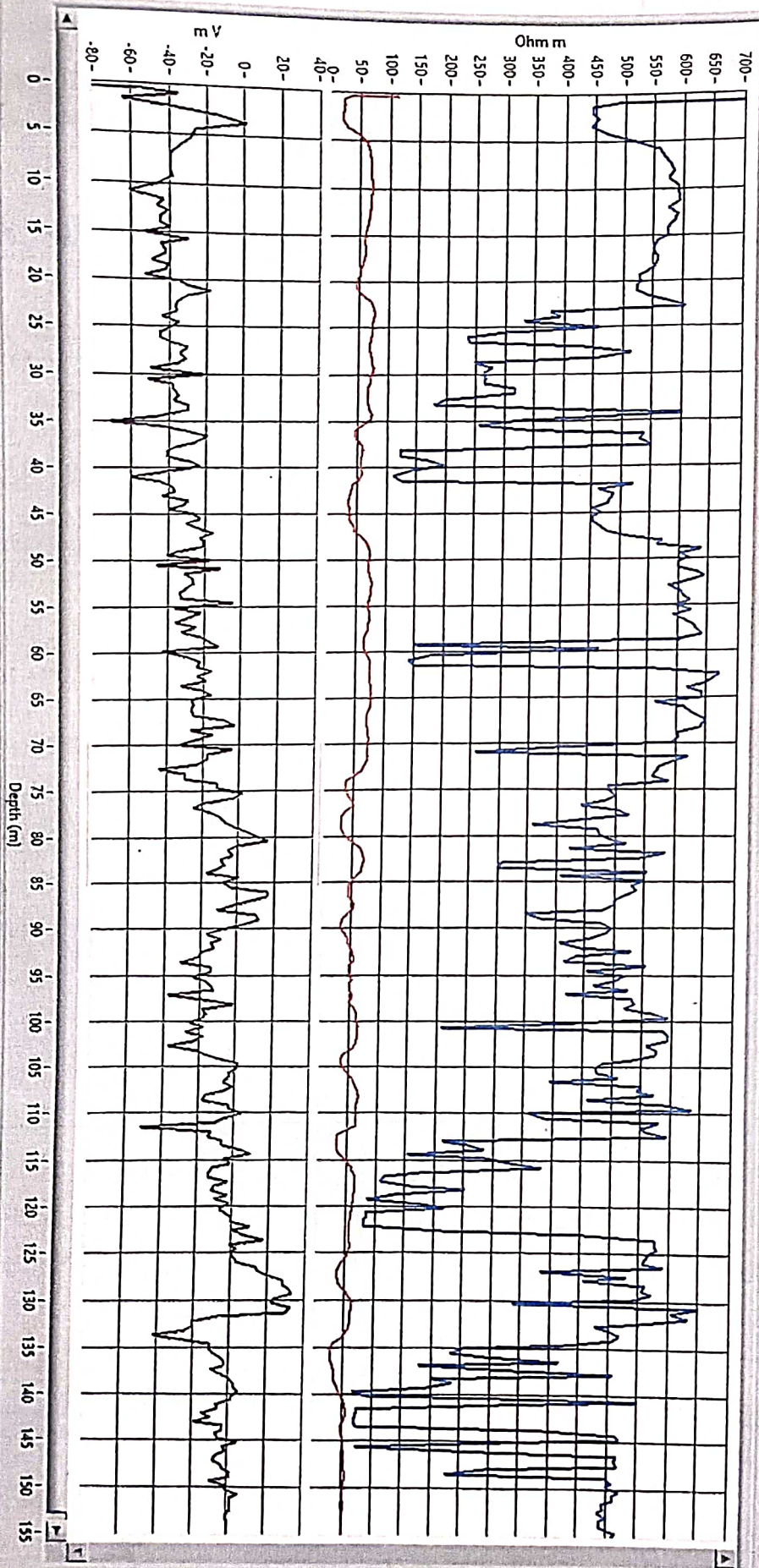

21