

**GROUND WATER SURVEY CONSULTANCY**  
GEOLOGISTS, GEOPHYSICISTS & TUBEWELL ENGINEERS

**GEO-PHYSICAL WELL  
ELECTROLOGGING REPORT**

Ref No:- B- 755

Date:- 02-06-2023

**NAME OF SITE**

GRAM PANCHAYAT- Almadpur Chak BLOCK- Kalan DISTT- Shahjahanpur

**NAME OF AGENCY**

M/B NCC Ltd.  
Shahjahanpur



**GROUND WATER SURVEY CONSULTANCY**

Electric Well Logging, Geophysical Resistivity Survey, Ground Water Investigations.

112 A-Shree Nagar Colony, Ferozabad Road, Agra- 282006

(M) : 9412260823, 9794625420, 9761163000, Email : gwsc\_agra@yahoo.com

**ISO ; 9001 : 2015**

Ground Water Survey Consultancy



# REPORT ON GEOPHYSICAL WELL LOGGING AT

GRAM PANCHAYAT- ATMADPUR CHAK, BLOCK- KALAN,  
DISTT- SHAHJAHANPUR  
UNDER  
JAL JIVAN MISSION

## Introduction :

A Deep bore hole was drilled 140 mtrs. depth. and Logged depth 140 mtrs. at above site. Was drilled by M/S NCC Ltd., Shahjahanpur.

On the request of M/S NCC Ltd., Shahjahanpur. a Geophysical well Logging in the above bore hole using IGIS Well Logger on 02.May.2023.

Logging Para meters - Self potential, short normal (N-16), Long Normal (N-64), Lateral. Details of major aquifer formations explored from logging of bore hole combined with the study of Strata Chart prepared from drill cuttings are given in the following table

S.No.	Depth range(m)	Thickness(m)	Lithology	Expected Water Quality
1.	0 - 5	5	Surface soil	
2.	5 - 15	10	Fine sand	
3.	15 - 22	7	Clay kankar	
4.	22 - 35	13	Fine sand	Good
5.	35 - 46	11	Clay kankar	
6.	46 - 56*	10	Fine to Medium sand	Good
7.	56 - 67	11	Clay kankar	
8.	67 - 75*	8	Fine to Medium sand	Good
9.	75 - 110	35	Clay kankar	
10.	110 - 125*	15	Fine to Medium sand	Good
11.	125 - 130	5	Clay kankar	
12.	130 - 137*	7	Fine to Medium sand	Good
13.	137 - 140	3	Clay kankar	

Ground Water Survey Consultancy



**Conclusions and Recommendations :-**

1. The Lithology broadly tallies with that of drill cutting strata chart.
2. The zones marked with asterisk (\*) appear to be aquifer zones for possible development of tubewell.
3. The Quality of water is expected Good.
4. It is recommended to have a chemical and bacteriological analysis of the water sample before using it for human consumption or for any other use.
5. All projections and recommendations are subject to the inherent limitations of the technique employed and there could be variations as the underground conditions are not always amenable to physical interpretations.

**Geophysicist**



**Ground Water Survey Consultancy**

Report No. :  
 Date :  
 Project Name :  
 Client :  
 Surveyor :  
 Scale :  
 Drawing No. :  
 Revision :  
 Date :  
 Sheet No. :  
 Total Sheets :

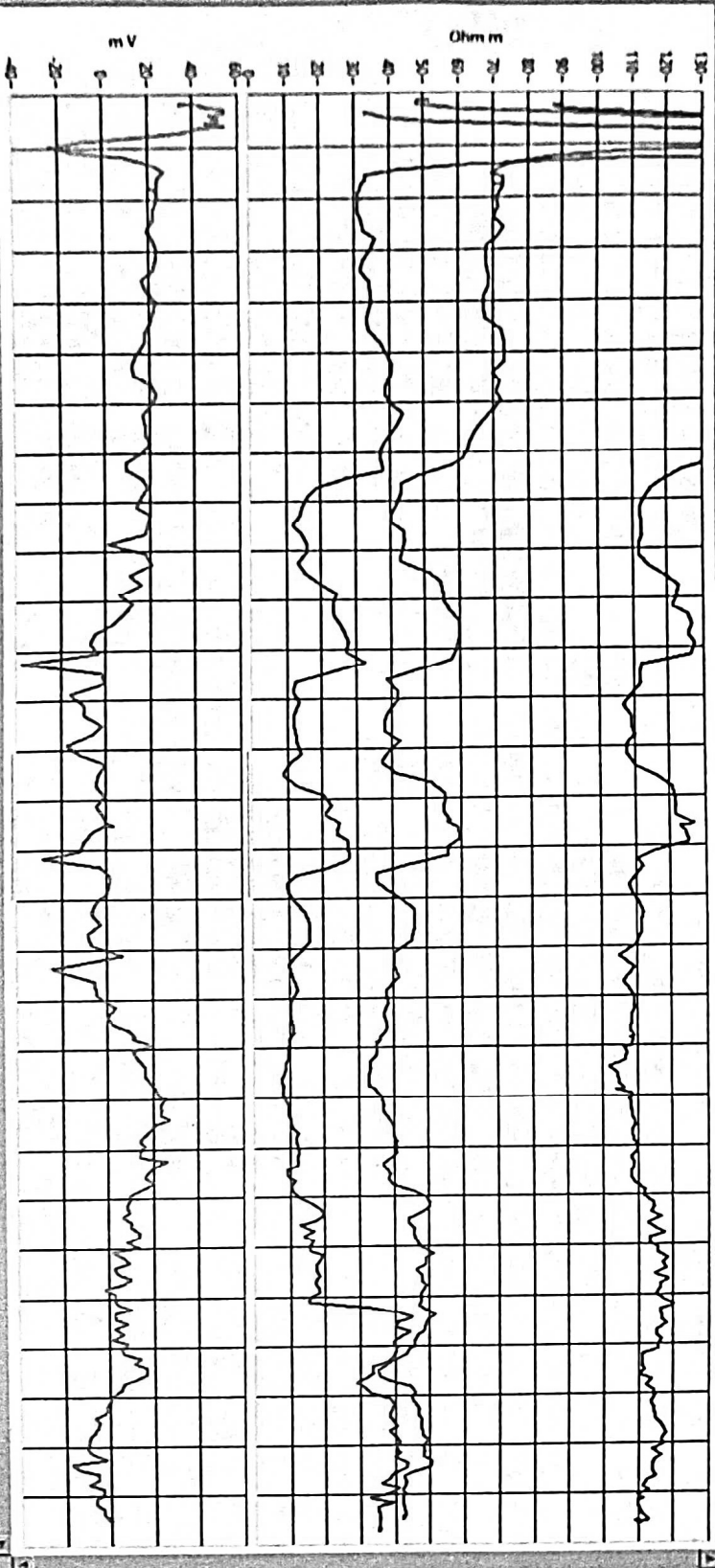

Depth (m) : 0, 5, 10, 15, 20, 25, 30, 35, 40, 45, 50, 55, 60, 65, 70, 75, 80, 85, 90, 95, 100, 105, 110, 115, 120, 125, 130, 135, 140, 145

