

**GROUND WATER SURVEY CONSULTANCY**  
GEOLOGISTS, GEOPHYSICISTS & TUBEWELL ENGINEERS

**GEO-PHYSICAL WELL  
ELECTOLOGGING REPORT**

Ref No:- N-844

Date:- 18-01-2023

**NAME OF SITE**

Gram Panchayat- Jamunia Khanpur      BLOCK- Banda      DISTT- Shahjahanpur

**NAME OF AGENCY**

M/s NCC Ltd.  
Shahjahanpur



**GROUND WATER SURVEY CONSULTANCY**  
Electric Well Logging, Geophysical Resistivity Survey, Ground Water Investigations.  
112 A-Shree Nagar Colony, Firozabad Road, Agra- 282006  
(M) : 9412260823, 9794625420, 9761163000, Email : gwsc\_agra@yahoo.com

**ISO 9001:2015**

Ground Water Survey Consultancy  
Agra

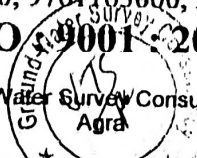

Rho  $\rho$   
 N16 (SN)  
 N64(LIN)  
 LAT

Logging VI Janyun  
 Block - Tihar Dist.  
 Shahjahanpur  
 LOGGIN/Cup  
 17 Jan 2023  
 18:45  
 Uttaraish Gupta (RS)

SP (m V)

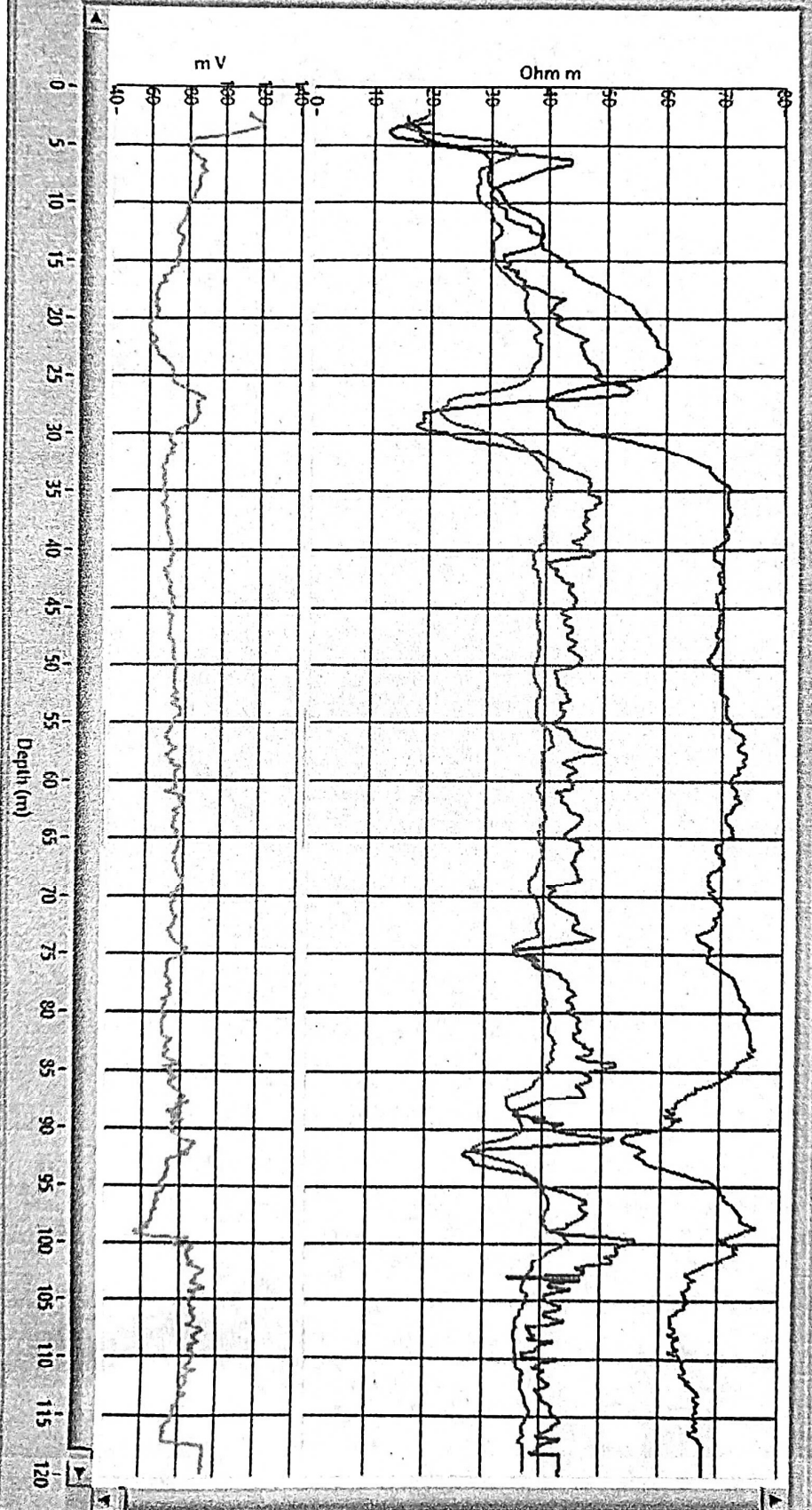

**Conclusions and Recommendations :-**

1. The Lithology broadly tallies with that of drill cutting strata chart.
2. The zones marked with asterisk (\*) appear to be aquifer zones for possible development of tubewell.
3. The Quality of water is expected Good.
4. It is recommended to have a chemical and bacteriological analysis of the water sample before using it for human consumption or for any other use.
5. All projections and recommendations are subject to the inherent limitations of the technique employed and there could be variations as the underground conditions are not always amenable to physical interpretations.



**Ground Water Survey Consultancy**

# REPORT ON GEOPHYSICAL WELL LOGGING AT

GRAM PANCHAYAT- JANYURI, BLOCK- TILHAR, DISTT- SHAHJAHANPUR  
UNDER  
JAL JIVAN MISSION

## Introduction :

A Deep bore hole was drilled 120 mtrs. depth. and Logged depth 120 mtrs. at above site. Was drilled by M/S NCC Ltd., Shahjahanpur.

On the request of M/S NCC Ltd., Shahjahanpur. a Geophysical well Logging in the above bore hole using IGIS Well Logger on 17.Jan.2023.

Logging Para meters - Self potential, short normal (N-16), Long Normal (N-64), Lateral. Details of major aquifer formations explored from logging of bore hole combined with the study of Strata Chart prepared from drill cuttings are given in the following table:-

S.No.	Depth range(m)	Thickness(m)	Lithology	Expected Water Quality
1.	0 - 5	5	Surface soil	
2.	5 - 15	10	Clay kankar	
3.	15 - 25	10	Medium sand	Good
4.	25 - 30	5	Clay kankar	
5.	30 - 73*	43	Medium sand	Good
6.	73 - 76	3	Clay kankar	
7.	76 - 86*	10	Medium sand	Good
8.	86 - 93	7	Clay kankar	
9.	93 - 105*	12	Medium sand	Good
10.	105 - 112	7	Clay kankar	
11.	112 - 115	3	Fine sand	Good
12.	115 - 120	5	Clay kankar	



**GROUND WATER SURVEY CONSULTANCY**  
**GEOLOGISTS, GEOPHYSICISTS & TUBEWELL ENGINEERS**

**GEO-PHYSICAL WELL**  
**ELECTROLOGGING REPORT**

RefNo:-N- 819

Date:- 17-01-2023

**NAME OF SITE**

Gram Panchayat- Janyuri

BLOCK- Tilhar

DISTT- Shahjahanpur

**NAME OF AGENCY**

M/s NCC Ltd.  
Shahjahanpur



**GROUND WATER SURVEY CONSULTANCY**  
Electric Well Logging, Geophysical Resistivity Survey, Ground Water Investigations.  
112 A-Shree Nagar Colony, Firozabad Road, Agra- 282006  
(M) : 9412260823, 9794625420, 9761163000, Email : gwsc\_agra@yahoo.com

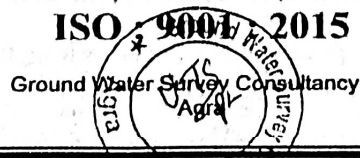

Rho<sub>a</sub>  
 NI6 (SN)  
 NS4(QIN)  
 LAT

Legging VI Harpla  
 Block - Iligohi Dist.  
 Shahjahanpur  
 LOG GILLI GUP  
 17 Jan 2023  
 18:52  
 Uttamraaj Gupta (RS)

SP (mV)

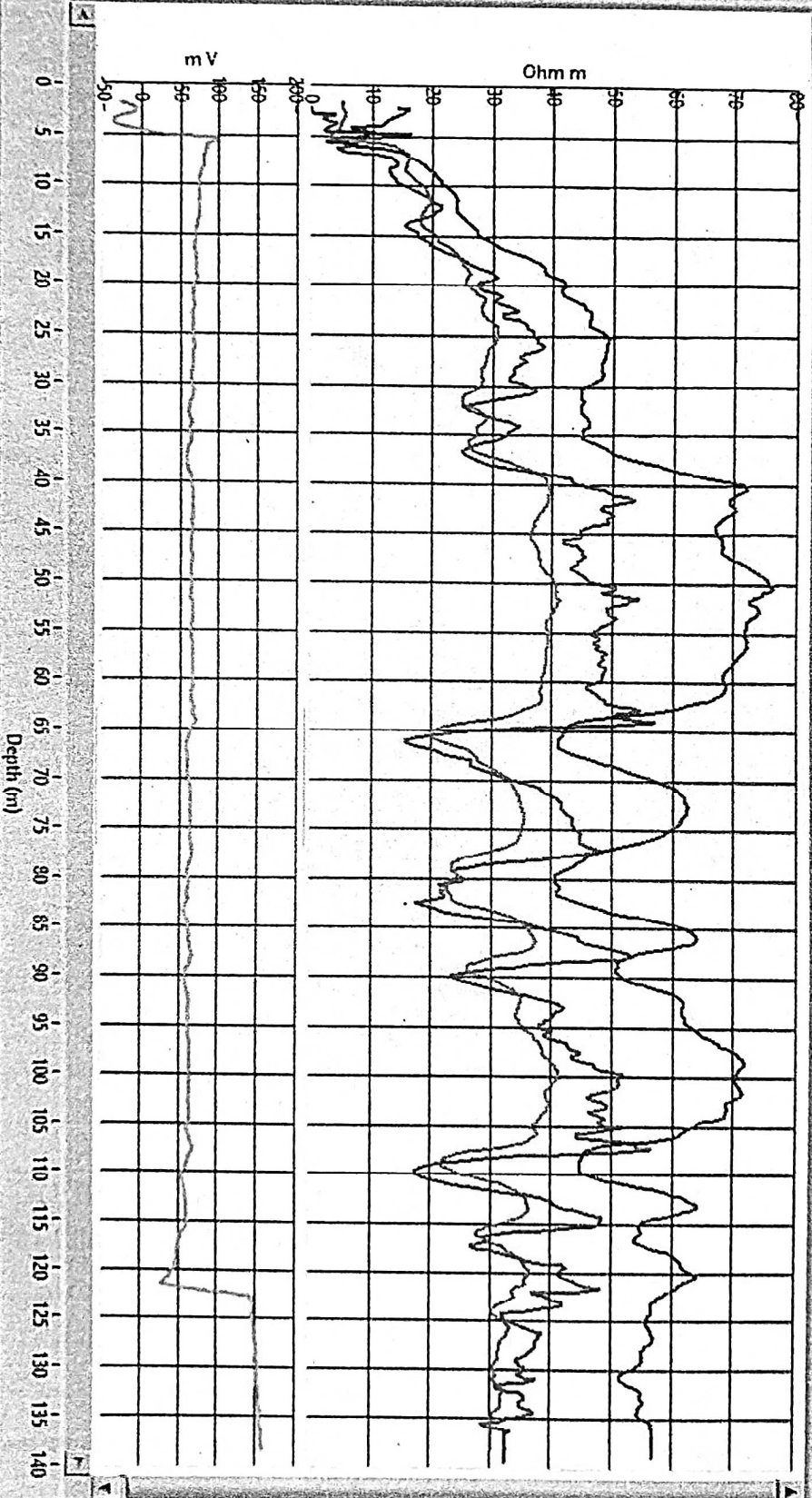

**Conclusions and Recommendations :-**

1. The Lithology broadly tallies with that of drill cutting strata chart.
2. The zones marked with asterisk (\*) appear to be aquifer zones for possible development of tubewell.
3. The Quality of water is expected Good.
4. It is recommended to have a chemical and bacteriological analysis of the water sample before using it for human consumption or for any other use.
5. All projections and recommendations are subject to the inherent limitations of the technique employed and there could be variations as the underground conditions are not always amenable to physical interpretations.



**Ground Water Survey Consultancy**

# REPORT ON GEOPHYSICAL WELL LOGGING AT

GRAM PANCHAYAT- HARPLA, BLOCK- NIGOHI, DISTT- SHAHJAHANPUR  
UNDER  
JAL JIVAN MISSION

## Introduction :

A Deep bore hole was drilled 140 mtrs. depth. and Logged depth 140 mtrs. at above site. Was drilled by M/S NCC Ltd., Shahjahanpur.

On the request of M/S NCC Ltd., Shahjahanpur. a Geophysical well Logging in the above bore hole using IGIS Well Logger on 17.Jan.2023.

Logging Para meters - Self potential, short normal (N-16), Long Normal (N-64), Lateral. Details of major aquifer formations explored from logging of bore hole combined with the study of Strata Chart prepared from drill cuttings are given in the following table:-

S.No.	Depth range(m)	Thickness(m)	Lithology	Expected Water Quality
1.	0 - 5	5	Surface soil	
2.	5 - 15	10	Clay kankar	
3.	15 - 30	15	Fine to Medium sand	Good
4.	30 - 37	7	Clay kankar	
5.	37 - 63*	26	Medium sand	Good
6.	63 - 68	5	Clay kankar	
7.	68 - 76*	8	Medium sand	Good
8.	76 - 83	7	Clay kankar	
9.	83 - 87*	4	Medium sand	Good
10.	87 - 90	3	Clay kankar	
11.	90 - 106*	16	Medium sand	Good
12.	106 - 111	5	Clay kankar	
13.	111 - 115*	4	Medium sand	Good
14.	115 - 117	2	Clay kankar	
15.	117 - 125*	8	Fine to Medium sand	Good
16.	125 - 140	15	Clay kankar	