

GROUND WATER SURVEY CONSULTANCY
GEOLOGISTS, GEOPHYSICISTS & TUBEWELL ENGINEERS

**GEO-PHYSICAL WELL
ELECTOLOGGING REPORT**

Ref No:- 795

Date:- 10-09-2022

NAME OF SITE

Gram Panchayat- Sarera

BLOCK- Bisauli

DISTT- Badaun

NAME OF AGENCY

M/s PNC-SPML-JV
Badaun



GROUND WATER SURVEY CONSULTANCY

Electric Well Logging, Geophysical Resistivity Survey, Ground Water Investigations

112 A-Shree Nagar Colony, Firozabad Road, Agra- 282006

(M) . 9412260823, 9794625420, 9761163000, Email : gwsc_agra@yahoo.com

ISO : 9001 : 2015

Ground Water Survey Consultancy

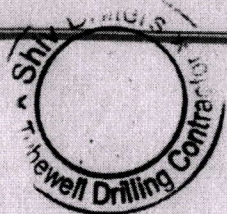

REPORT ON GEOPHYSICAL WELL LOGGING AT

GRAM PANCHAYAT- SARERA, BLOCK- BISAULI, DISTT.- BADAUN
UNDER
JAL JIVAN MISSION

Introduction :

A Deep bore hole was drilled 120 mtrs. depth. and Logged depth 120 mtrs. at above site. Was drilled by M/S PNC-SPML-JV, Badaun.

On the request of M/S PNC-SPML-JV, Badaun. a Geophysical well Logging is conduct at above bore hole using IGIS Well Logger on 10.Sep.2022.

Logging Para meters - Self potential, short normal (N-16), Long Normal (N-64), Lateral. Details of major equifer formations explored from logging of bore hole combined with the study of Strata Chart prepared from drill cuttings are given in the following table:-

S.No.	Depth range(m)	Thickness(m)	Lithology	Expected Water Quality
1.	0 - 5	5	Surface soil	
2.	5 - 18	13	Dry sand	
3.	18 - 30	12	Clay	
4.	30 - 47	17	Medium sand	Good
5.	47 - 52	5	Clay kankar	
6.	52 - 66*	14	Medium sand	Good
7.	66 - 70	4	Clay kankar	
8.	70 - 92*	22	Fine to Medium sand	Good
9.	92 - 107	15	Clay kankar	
10.	107 - 120	13	Sandy clay	

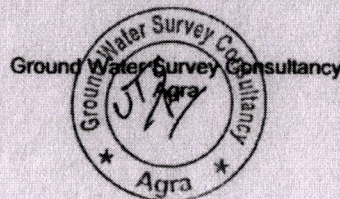

Rhos
 N16 (SN)
 N64(LN)
 LAT

Logging VI Sareta
 Block, Birsauli Distt
 Budaun
 LOGGINGUP
 15 Sep 2022
 13.24
 Umesh Gupta (G)

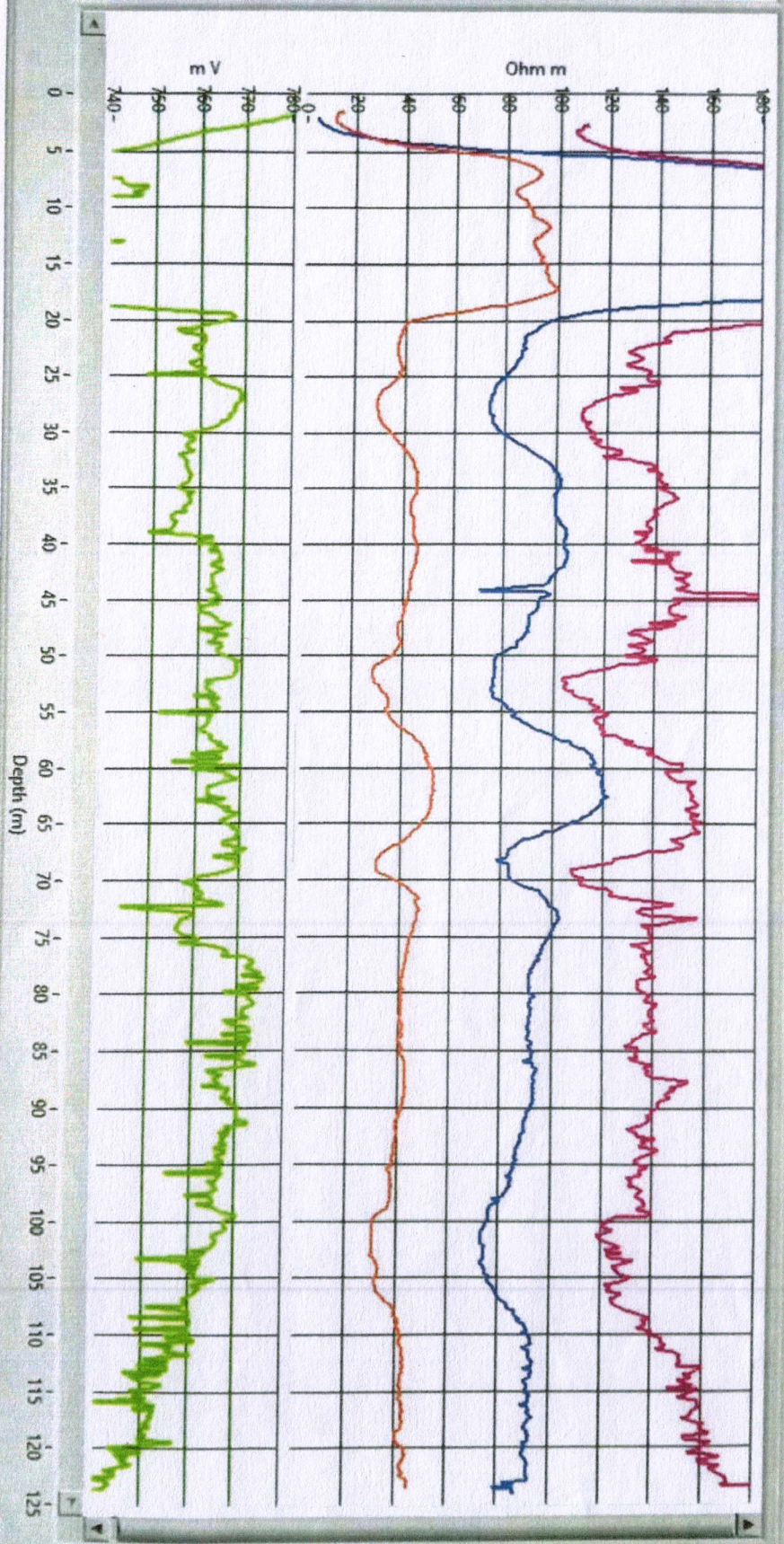

Conclusions and Recommendations :-

1. The Lithology broadly tallies with that of drill cutting starta chart.
2. The zones marked with asterisk (*) appear to be aquifer zones for possible development of tubewell.
3. The Quality of water is expected Good.
4. Expected discharge is 700 to 900 L.P.M.
5. It is recommended to have a chemical and bacteriological analysis of the water sample before using it for human consumption or for any other use.
6. All projections and recommendations are subject to the inherent limitations of the technique employed and there could be variations as the underground conditions are not always amenable to physical interpretations.

Geophysicist



Ground Water Survey Consultancy

