

REPORT ON GEO-PHYSICAL ELECTRICAL
LOGGING OF BOREHOLE

at
Village: Tawela Garhi
Binoli, Baghpat, Uttar Pradesh

For
M/s. LC Infra Projects Private Limited.
Ahmedabad.

Conducted by



GLOBAL GROUND WATER CONSULTANTS
(Consulting Geologists & Geophysicists)
84- III Floor, Humayun pur, Safdarjung Enclave, New Delhi - 110 029
Phone: 9818-888824; 9818-007038.

Date: 25th August 2023

REPORT ON GEO-PHYSICAL RESISTIVITY LOGGING OF BOREHOLE

At

Village: Tawela Garhi**Binoli, Baghpat, Uttar Pradesh****Introduction:**

A deep borehole of 146 (479 Feet) was drilled *M/s. LC Infra Projects Limited, Ahmedabad*, On the request of *M/s. LC Infra Projects Limited, Ahmedabad*, GGWC conducted a Geophysical Resistivity logging in the above borehole using IGIS's Logger dated 25th August 2023

Based on the interpretation of the Logging, the following litho logy has been inferred which tallies fairly well with the well-site litho-log based on mud-wash samples.

<i>Depth in m</i>	<i>Expected Litholog</i>	<i>Expected Quality</i>
0 - 3	Surface Soil	
3 - 12	Sandy clay	
12 - 21*	Medium sand	
21 - 33	Clay kankar	
33 - 42*	Fine sand	Good
42 - 48	Clay	
48 - 60	Sandy clay	
60 - 70*	Fine sand	Good
70 - 75	Sandy clay	
75 - 105*	Medium sand	Good
105 - 113	Sandy clay	
113 - 121*	Medium sand	Good
121 - 146	Clay	

Conclusions and Recommendations:

1. The litholog inferred broadly tallies with that of the well-site litholog.
2. The zones marked with an asterisk (*) appear to be Aquifer Zones for possible development of tubewell.
3. As per the thickness of the Aquifer the expected discharge is 50,000 LPH to 70,000 LPH.
4. Water Level is 30 m below ground level.
5. The Quality of the water is good. However, it is recommended to have a chemical and bacteriological analysis of the water sample before using it for human consumption or for any other use.
6. The shallow aquifers are also recommended for development to get good quantity of water.
7. *All projections and recommendations are subject to the inherent limitations of the technique employed and there could be variations as the underground conditions are not always amenable to physical interpretations.*

for Global Groundwater Consultants



A handwritten signature in blue ink, appearing to be "K. Chhuf.".

Chief Executive

SP and Resistivity Curves

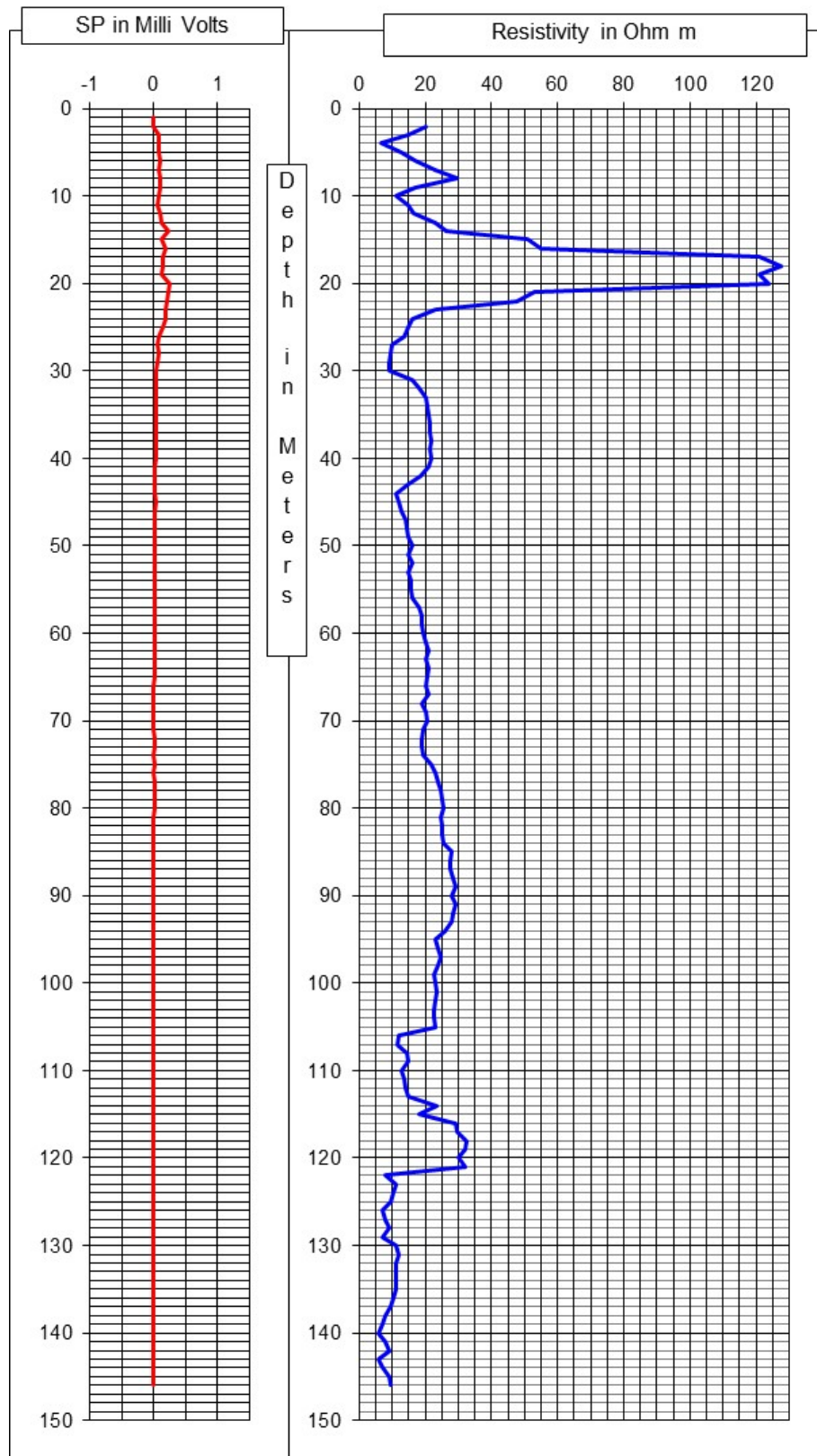



Photo of the Site at the time of Logging