

REPORT ON GEO-PHYSICAL ELECTRICAL
LOGGING OF BOREHOLE

at
Village: Santoshpur Baghu
Baghpat, Baghpat, Uttar Pradesh

For
M/s. LC Infra Projects Private Limited.
Ahmedabad.

Thru
M/s. JDB ENTERPRISE.
Ahmedabad.

Conducted by



GLOBAL GROUND WATER CONSULTANTS
(Consulting Geologists & Geophysicists)
84- III Floor, Humayun pur, Safdarjung Enclave, New Delhi - 110 029
Phone: 9818-888824; 9818-007038.

Date: 15th August 2023

REPORT ON GEO-PHYSICAL RESISTIVITY LOGGING OF BOREHOLE

At
Village: Santoshpur Bhagu
 Baghpat, Baghpat, Uttar Pradesh

Introduction:

A deep borehole of 145 (476 Feet) was drilled *M/s. LC Infra Projects Limited, Ahmedabad*, On the request of *M/s. JDB Enterprise, Ahmedabad*, GGWC conducted a Geophysical Resistivity logging in the above borehole using IGIS's Logger dated 15th August 2023

Based on the interpretation of the Logging, the following litho logy has been inferred which tallies fairly well with the well-site litho-log based on mud-wash samples.

<i>Depth in m</i>	<i>Expected Litholog</i>	<i>Expected Quality</i>
0 - 3	Surface Soil	
3 - 9	Sandy clay	
9 - 18	Sand kankar	
18 - 28	Clay	
28 - 76*	Medium sand	Good
76 - 80	Clay	
80 - 90*	Fine sand	Good
90 - 95	Clay kankar	
95 - 109*	Sand kankar	Good
109 - 125	Clay kankar	
125 - 145	Clay	

Conclusions and Recommendations:

1. The litholog inferred broadly tallies with that of the well-site litholog.
2. The zones marked with asterisk (*) appear to be Aquifer zones for possible development of tubewell.
3. As per thickness of the Aquifer the expected discharge is 50,000 LPH to 60,000 LPH.
4. Water Level is 21 m below ground level.
5. The quality of the water is good. However, it is recommended to have a chemical and bacteriological analysis of the water sample before using it for human consumption or for any other use.
6. The shallow aquifers are also recommended for development to get good quantity of water.
7. *All projections and recommendations are subject to the inherent limitations of the technique employed and there could be variations as the underground conditions are not always amenable to physical interpretations.*

for Global Groundwater Consultants



Chief Executive

SP and Resistivity Curves

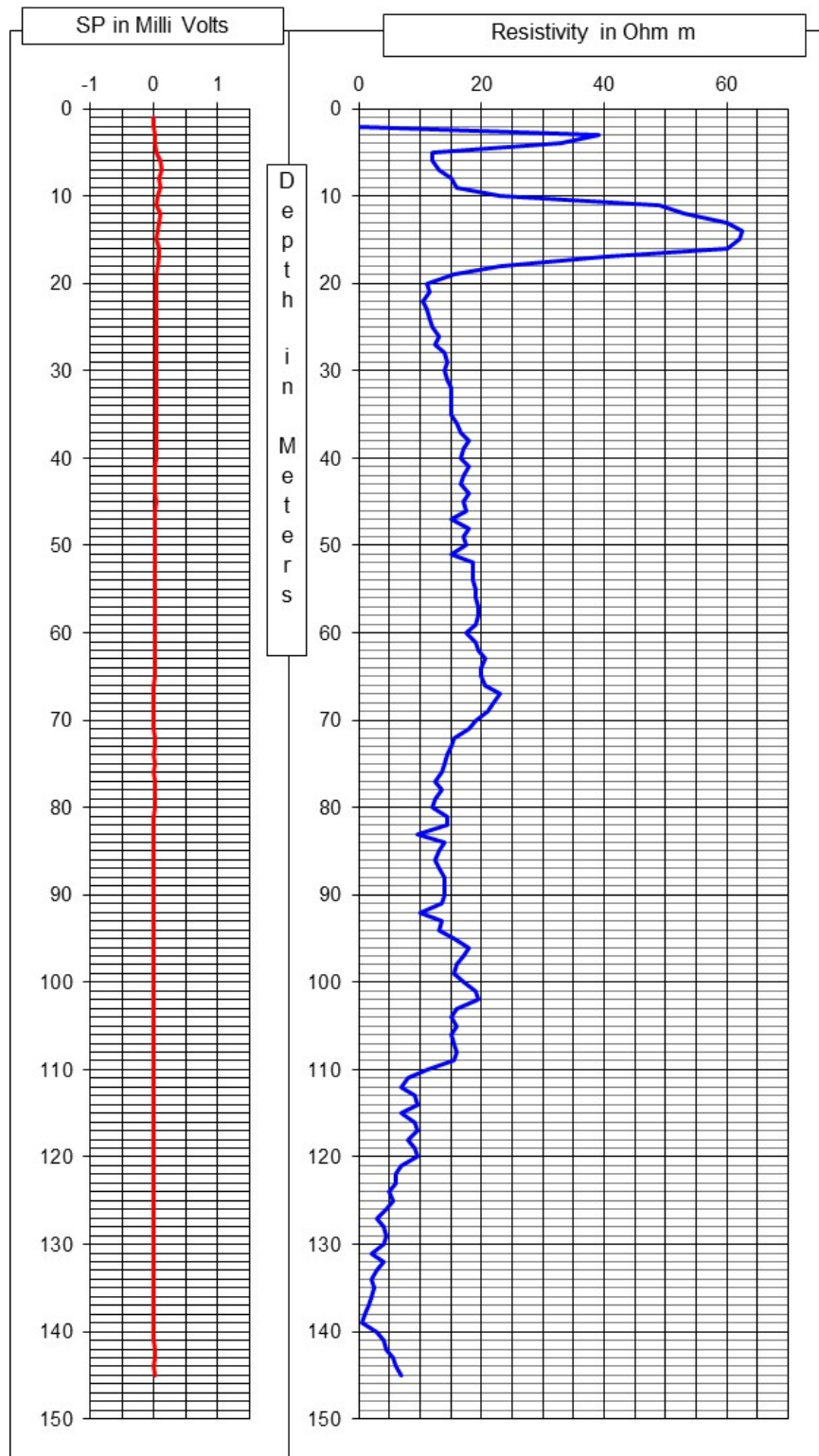



Photo of the Site at the time of Logging