

REPORT ON GEO-PHYSICAL ELECTRICAL
LOGGING OF BOREHOLE

at

Village: Shahpur Barauli

Block: Baraut, Bhagpat, Uttar Pradesh

For

State Water Sanitation Mission (Jal Jeevan Mission)
UP Jal Nigam(Rural), Bhagpat, U.P

Submitted Through

M/s. L.C.Infra Projects Private Limited



GLOBAL GROUND WATER CONSULTANTS

(Consulting Geologists & Geophysicists)

84- III Floor, Humayun pur, Safdarjung Enclave, New Delhi - 110 029

Phone: **9818-888824; 9818-007038.**

Date : 26th December, 2022.

REPORT ON GEO-PHYSICAL RESISTIVITY LOGGING OF BOREHOLE

At

Village: Shahpur Barauli**Block: Baraut, Bhagpat, Uttar Pradesh*****Introduction:***

A deep borehole 172m (564 Feet) was drilled by working agency *M/s. L.C.Infra Projects Private Limited, Bhagpat, U.P.*, as a part of their scope of work of development of tubewell under Jal Jeevan Mission Project of SWSM, GGWC conducted a Geophysical Resistivity logging in the above borehole using IGIS's Logger dated on 26th December, 2022.

Based on the interpretation of the Logging, the following litho logy has been inferred which tallies fairly well with the well-site litho-log based on mud-wash samples.

<i>Depth in m</i>	<i>Expected Litholog</i>	<i>Expected Quality</i>
0 - 3	Surface Soil	
3 - 14	Sandy clay	
14 - 21*	Fine sand	Good
21 - 25	Sandy clay	
25 - 61*	Medium sand	Good
61 - 83*	Medium to fine sand	Good
83 - 92	Sandy clay	
92 - 101*	Medium to fine sand	Good
101 - 145	Clay with kankar	
145 - 160*	Medium to fine sand	Good
160 - 172	Clay with kankar	

Conclusions and Recommendations:

1. The litholog inferred broadly tallies with that of the well-site litholog.
2. The zones marked with asterisk (*) appear to be Aquifer Zones for possible development of tubewell.
3. As per thickness of the Aquifer the expected discharge is 50,000 LPH to 60,000 LPH.
4. Water Level is 14 m below ground level.
5. The Quality of water is Good. However, it is recommended to have a chemical and bacteriological analysis of the water sample before using it for human consumption or for any other use.
6. The shallow aquifers are also recommended for development to get good quantity of water.
7. *All projections and recommendations are subject to the inherent limitations of the technique employed and there could be variations as the underground conditions are not always amenable to physical interpretations.*

for Global Groundwater Consultants



(M. RAVI KANTH)

*M.Ravi Kanth
Hydrogeologist*

SP and Resistivity Curves

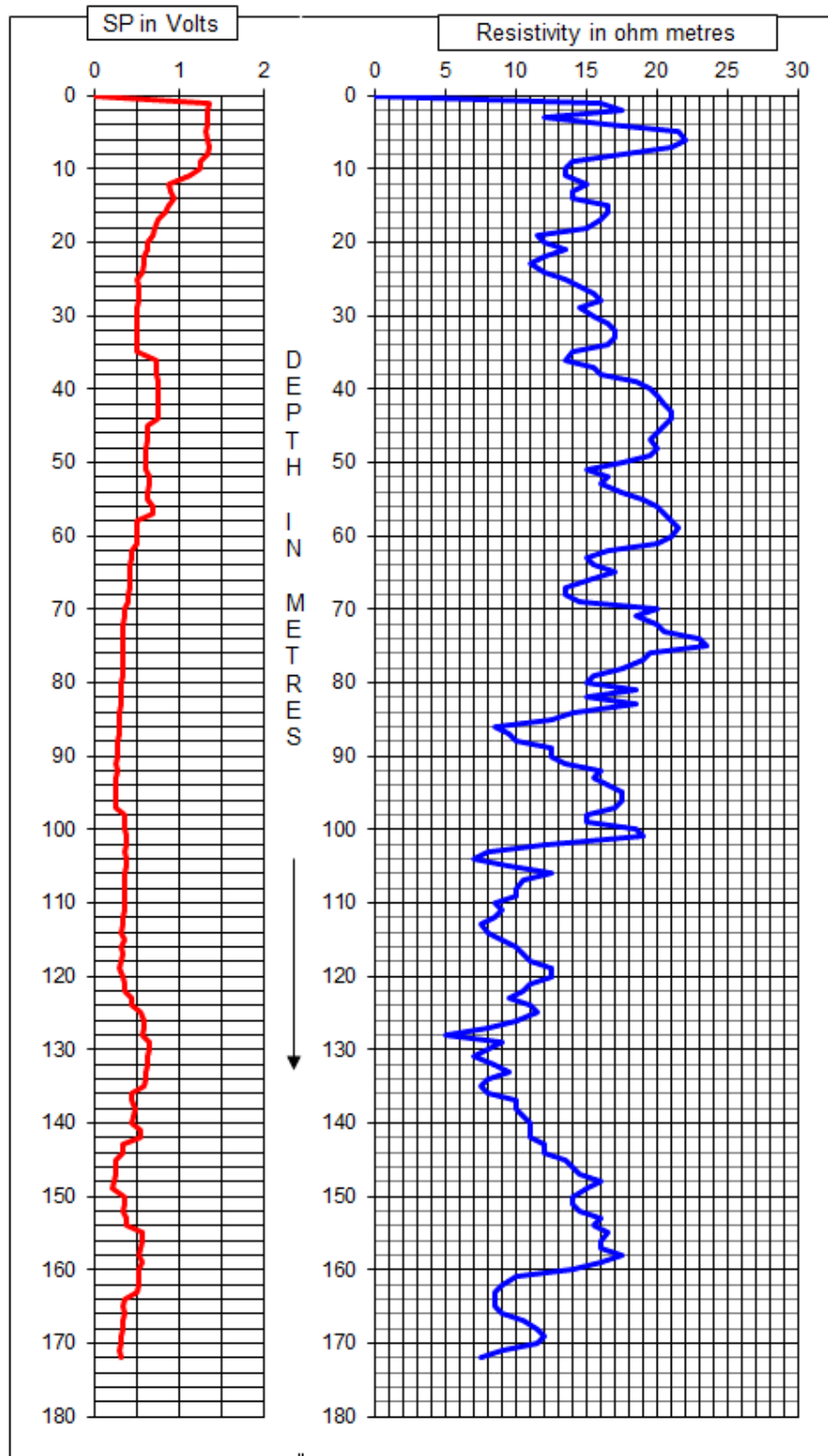

Village: Shahpur Barauli
Block: Baraut, Bhagpat, Uttar Pradesh



Photo of the Site at the time of Logging