



# Aqua Xplore

(Groundwater Assessment & Allied Services)

243/5, New Colony Jiyamau, Hazratganj, Lucknow – 226001  
Mob. 9918202546 / 9889323322, Email-aquaxploreko@gmail.com

Advisor- Dr. R. A. Yadav, ex- Manager (Groundwater), U. P. Jal Nigam

Ref 1217 - P / AX - 2022

Date 17.12.2022

## Geophysical Borehole Logging Report

Name of the site : Pakdi, Block- Sahjanwa

District : Gorakhpur

Date : 17.12.2022

Depth logged : ~~145.0~~ mbgl

Depth drilled : 147.0 mbgl- as reported

Logger use : ~~Robertson~~ make

Presence : Representative of M/S Rithwik-Koya- JV- Gorakhpur

Based on the interpretation of geophysical logs, following information may be deciphered, particularly with respect to salinity of the formation water;

Sl.No.	Depth range(mbgl)	Thickness(m)	Remarks
<del>1</del>	20.0---30.0	10.0	Good all
<del>2</del>	48.0---55.0	7.0	
<del>3</del>	64.0---68.0	4.0	
<del>4</del>	70.0---74.0	4.0	
<del>5</del>	77.0---90.0	13.0	
<del>6</del>	96.0---100.0	4.0	
<del>7</del>	126.0---131.0	5.0	
<del>8</del>	133.0---140.0	7.0	

Note. All zones are intermixed with kankar. Sl. Nos. 7 & 8 are highly kankar intermixed.

Verified as per logs provided  
Note - Sl No 2-48-53 (5m) *[Signature]*

for Aqua Xplore

CC;

M/S Rithwik - Koya (JV), Gorakhpur

Sl No 5 is also highly intermixed with bands of kankar  
GSh  
19/12/22



0.00 NGAM API 120.00  
 400.00 SP mV 530.00

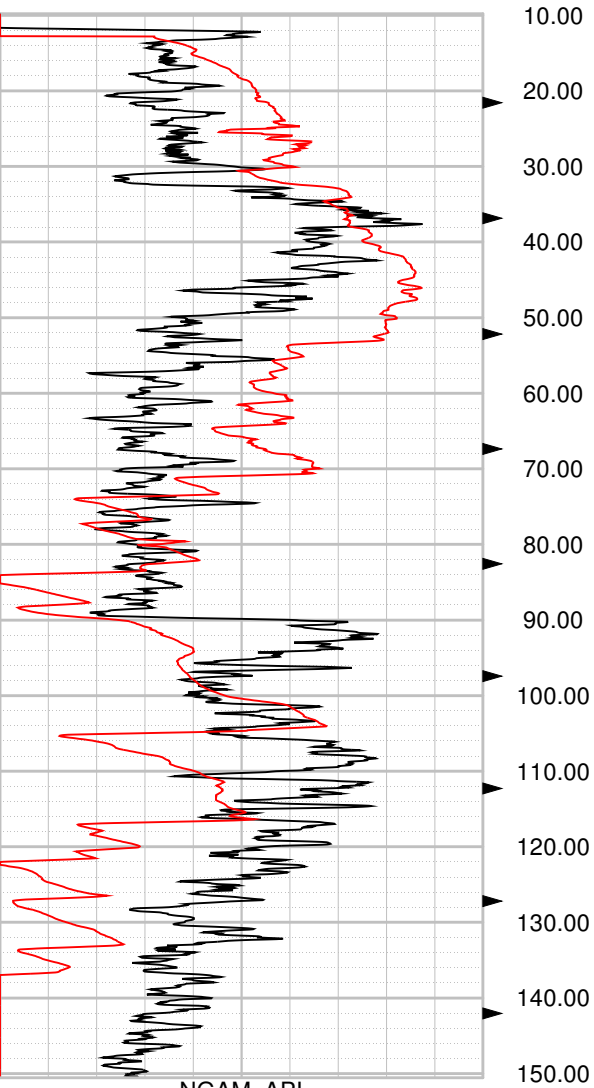

0.00 NGAM API 120.00  
 400.00 SP mV 530.00

0.00 SHN OHMM 100.00  
 0.00 LONG OHMM 100.00

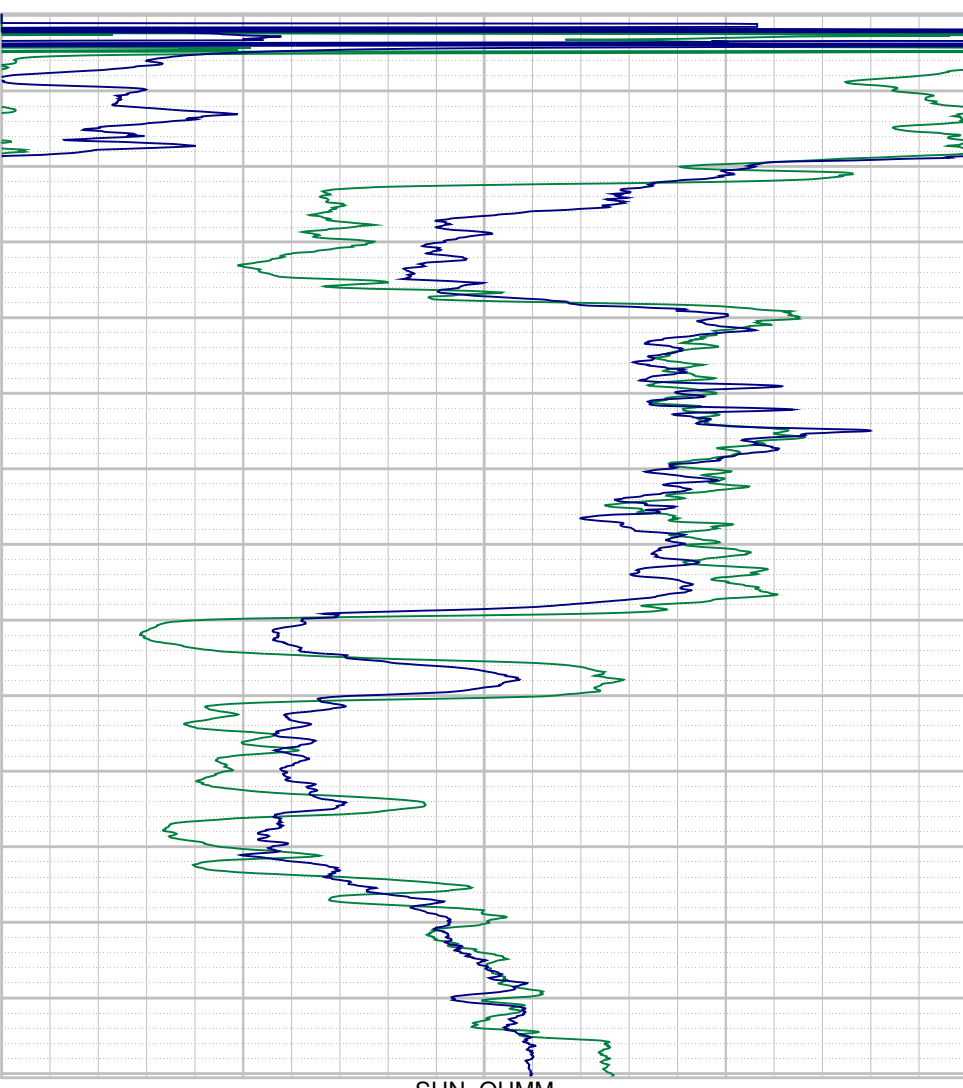

0.00 SHN OHMM 100.00  
 0.00 LONG OHMM 100.00