

GROUND WATER SURVEY CONSULTANCY
GEOLOGISTS, GEOPHYSICISTS & TUBEWELL ENGINEERS

GEO-PHYSICAL WELL
ELECTROLOGGING REPORT

Ref No:-A- 611

Date:- 23-05-2023

NAME OF SITE

GRAM PANCHAYAT- Niswa

BLOCK- Shahabad

DISTT- Rampur

NAME OF AGENCY

NKG Infrastructure Limited
New Delhi



GROUND WATER SURVEY CONSULTANCY

Electric Well Logging, Geophysical Resistivity Survey, Ground Water Investigations,

112 A-Shree Nagar Colony, Firozabad Road, Agra- 282006

(M) : 9412260823, 9794625420, 9761163000, Email : gwsc_agra@yahoo.com

ISO ; 9001 : 2015

Ground Water Survey Consultancy

AGRA

REPORT ON GEOPHYSICAL WELL LOGGING AT

GRAM PANCHAYAT- NISWA, BLOCK- SHAHABAD, DISTT- RAMPUR
UNDER
JAL JIVAN MISSION

Introduction :

A Deep bore hole was drilled 140 mtrs. depth and logged depth 140 mtrs. at above site was drilled by NKG Infrastructure Limited, New Delhi.

On the request of NKG Infrastructure Limited, New Delhi. a Geophysical well Logging is conduct at above bore hole using IGIS Well Logger on 23.Mar.2023.

Logging Para meters - Self potential, short normal (N-16), Long Normal (N-64), Lateral. Details of major aquifer formations explored from logging of bore hole combined with the study of Strata Chart prepared from drill cuttings are given in the following table:-

S.No.	Depth range(m)	Thickness(m)	Lithology	Expected Water Quality
1.	0 - 5	5	Surface soil	
2.	5 - 8	3	Clay	
3.	8 - 14	6	Medium sand	Medium
4.	14 - 19	5	Clay kankar	
5.	19 - 69*	50	Medium sand	Medium
6.	69 - 72	3	Clay kankar	
7.	72 - 95*	23	Medium sand & kankar	Medium
8.	95 - 97	2	Clay kankar	
9.	97 - 114*	17	Fine to Medium sand	Medium
10.	114 - 127	13	Clay kankar	
11.	127 - 140*	13	Medium sand	Medium

Conclusions and Recommendations :-

1. The Lithology broadly tallies with that of drill cutting strata chart.
2. The zones marked with asterisk (*) appear to be aquifer zones for possible Development of tubewell.
3. The Quality of water is expected Medium.
4. It is recommended to have a chemical and bacteriological analysis of the water sample before using it for human consumption or for any other use.
5. All projections and recommendations are subject to the inherent limitations of the technique employed and there could be variations as the underground conditions are not always amenable to physical interpretations.

Geophysicist

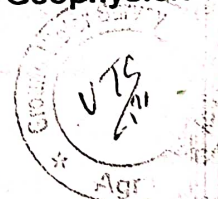

Ground Water Survey Consultancy

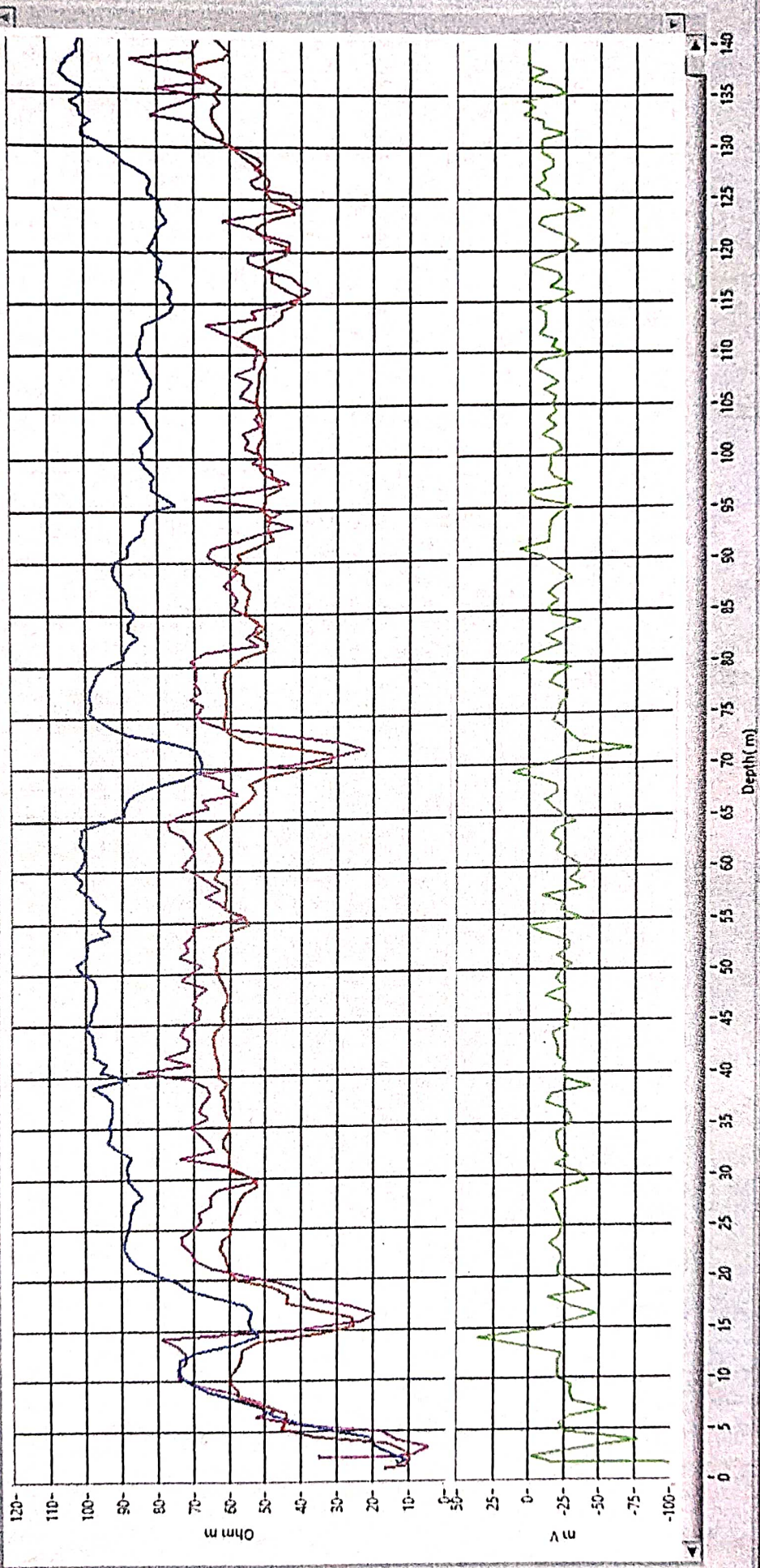

Rho a
 N 16(SN)
 N 64 (LN)
 LAT

LOGS
 1055 N Y Nawa P. Rd.
 Sheikhpura Distt. Saharanpur
 109 Nc
 OF LOGS No. 2
 Date 23 May 2023
 Time 10:47
 Operator Umang Gupta IC
 We Deah

Logger Site
 IGIS/S/01/21-22

SP
 DMPLE-2
 GSSPR COMPANY

GROUND WATER
 SURVEY
 CONSULTANCY
 AGRA, UP, India