

GROUND WATER SURVEY CONSULTANCY
GEOLOGISTS, GEOPHYSICISTS & TUBEWELL ENGINEERS

GEO-PHYSICAL WELL
ELECTROLOGGING REPORT

Ref No:- 1275

Date:- 28-11-2022

NAME OF SITE

Gram Panchayat- Manona

BLOCK- Milak

DISTT- Rampur

NAME OF AGENCY

M/s NKG Infrastructure Limited
Delhi

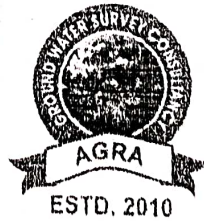

GROUND WATER SURVEY CONSULTANCY
Electric Well Logging, Geophysical Resistivity Survey, Ground Water Investigations.
112 A-Shree Nagar Colony, Firozabad Road, Agra- 282006
(M) : 9412260823, 9794625420, 9761163000, Email : gwsc_agra@yahoo.com

ISO ; 9001 : 2015

Ground Water Survey Consultancy
Agra

REPORT ON GEOPHYSICAL WELL LOGGING AT

GRAM PANCHAYAT- MANONA, BLOCK- MILAK
DISTT- RAMPUR
UNDER
JAL JIVAN MISSION

Introduction :

A Deep bore hole was drilled 140 mtrs. depth. and Logged depth 140 mtrs. at above site. Was drilled by M/s NKG Infrastructure Limited, Delhi.

On the request of M/s NKG Infrastructure Limited, Delhi. a Geophysical well Logging in the above bore hole using IGIS Well Logger on 28.Nov.2022.

Logging Para meters - Self potential, short normal (N-16), Long Normal (N-64), Lateral. Details of major equifer formations explored from logging of bore hole combined with the study of Strata Chart prepared from drill cuttings are given in the following table:-

S.No.	Depth range(m)	Thickness(m)	Lithology	Expected Water Quality
1.	0 - 5	5	Surface soil	
2.	5 - 8	3	Clay	
3.	8 - 22	14	Fine sand	
4.	22 - 28	6	Clay	
5.	28 - 48	20	Medium sand	Medium
6.	48 - 60	12	Clay kankar	
7.	60 - 98*	38	Medium sand	Medium
8.	98 - 105	7	Clay kankar	
9.	105 - 112*	7	Medium sand	Medium
10.	112 - 116	4	Clay kankar	
11.	116 - 125	9	Sand & kankar	Medium
12.	125 - 132	7	Fine sand	
13.	132 - 140	8	Clay	

Conclusions and Recommendations :-

1. The Lithology broadly tallies with that of drill cutting starta chart.
2. The zones marked with asterisk (*) appear to be aquifer zones for possible development of tubewell.
3. The Quality of water is expected Medium.
4. It is recommended to have a chemical and bacteriological analysis of the water sample before using it for human consumption or for any other use.
5. All projections and recommendations are subject to the inherent limitations of the technique employed and there could be variations as the underground conditions are not always amenable to physical interpretations.

Geophysicist



Ground Water Survey Consultancy

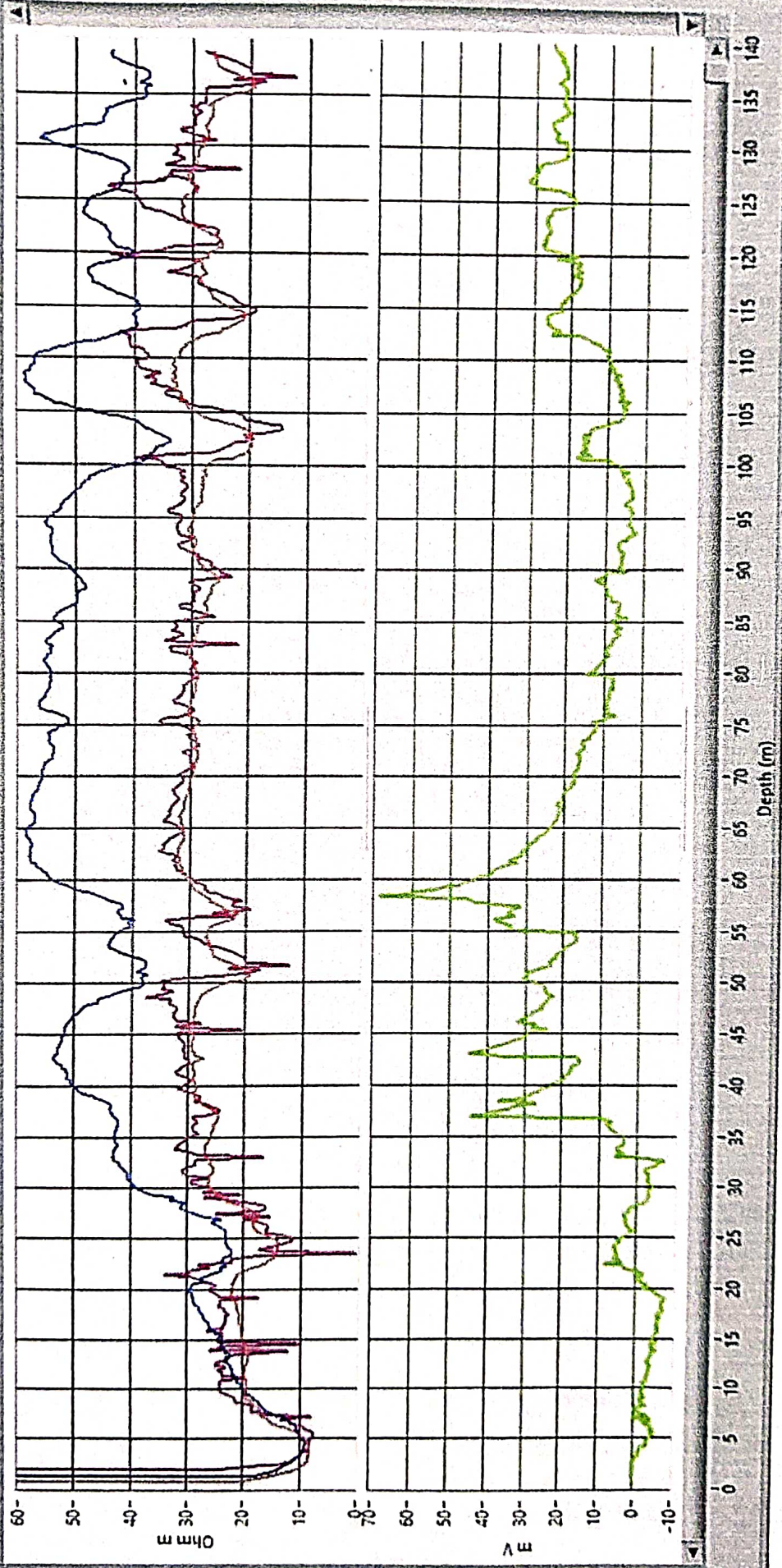

Rho a
 < N16 (SN)
 < N64(LN)
 < LAT

Logging Co. Mumbai Field
 Mark Data Bureau
 DOWN LOGS M22007
 28 Nov 2022
 14.06
 Unshah Gupta (AG)

SP (mV)