



ELECTRIC LOGGING REPORT

ML Gupta, M.Sc. (Geophysics)
(Ex-Dy Director, HSMITC)

8800225625
8901332878
Date 26.5.23

Bore site ARIFPUR KHERI
Borehole drilling depth-----140M
Bore logged depth -----140M
Electric logger used -----Continuous recording - IGIS make
Parameters recorded -----S.P.
Short normal 16"
Long Normal 64'
Logging date ----- 26.5.23

LITHOLOGICAL UNITS AT SITE

Depth(m)	Formation	Quality
0-5	Top soil -clay	
5-16	Medium/coarse sand	
16-25	clay + kankar	
25-34	Medium sand	Fresh
34-36	Clay	
36-80	Medium sand	Fresh
80-89	Clay	
89-95	Medium sand	Fresh
95-126	Clay	
126-135	Medium/ sand	Fresh
135-140	Clay	

Water quality is likely to be fresh at site.

Fig 6 Water logging Report

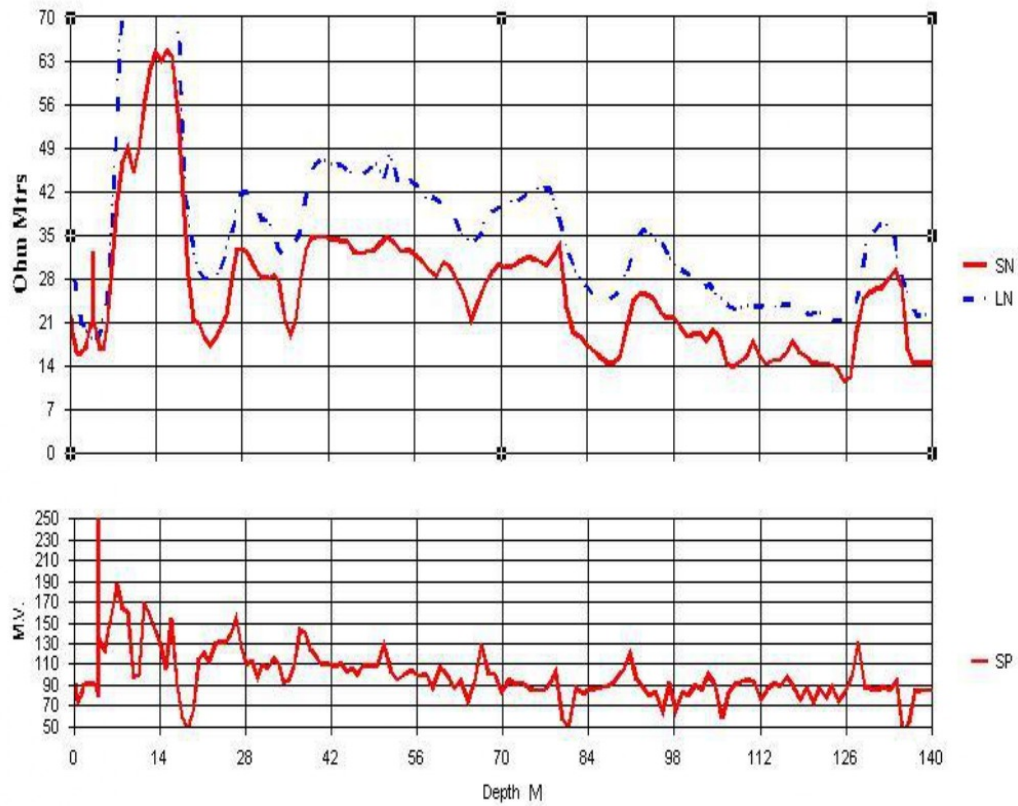

Well ID ARIFPKHERD1

Date 5/26/2023 12:11:36 PM

4

Fig 7 Logging Graph