

GEO-PHYSICAL WELL ELECTROLOGGING REPORT

Re No – 10/41

Date-05/10/2023

NAME OF SITE

BANIYANI
KHAJUHA
FATEHPUR

NAME OF AGENCY

PMPL-BRCCPL (JV)
FATEHPUR

M/S MAHALAXMI TUBE WELL

CONSTRUCTION OF DEEP AND SHALLOW TUBEWELL, WELL ELECTRO-
LOGGING AND DEVELOPMENT OF TUBE WELL BY AIR COMPRESSUR
RAJENDRA NAGAR MILL COLONY PUKHRAYAN KANPUR, 209111
9935299290, 8090118811, mahalaxmitubewell@gmail.com

ISO; 9001:2015

M/s Mahalaxmi Tube well



Rajnendra Nagar Pukhrayan Kanpur
9935299290mahalaxmitubewell@gmail.com

Geophysical Well Logging Report

Ref No – 10/41

Date – 05/10/2023

Site Location : - Baniyani Khajuha Fatehpur
District : - Fatehpur
Logged Depth : - 164 M BGL
Date of Logging : - 04/10/2023
Types of Log : - S.P& N16, N-64 LAT
Logger used : - IGIS
Name of Agency : - PMPL-BRCCPL (JV) FATEHPUR

The following permeable granular zones have been deciphered with the help of Electrical Logger

Sr NO	Depth Range From M.B.G.L	Depth Range M.B.G.L.	Thickness Mtr.	Quality of G.W.
01	45	52	07	All Good
02	73	82	09	
03	91	99	08	
04	102	106	04	
05	113	116	03	
06	127	141	14	

Note- All zones are highly intermixed with fine bands of kankar.

M/s Mahalaxmi Tube Well

Rho a
N 16(S)
N 64 (LN)
LAT

Location: Banjaran Ogilva
Fatehpur UP
Log No.:
UP LOGGING
Date: 04 Oct 2023
Time: 22:58
Observer:
Well Depth:

Logger SI No.: IGIS/S/01/22-23

Logger Model: SP

DMP1-2

Logger Owned by:

MAHALAKMI
TUBEWELL
KANPUR 9935299290

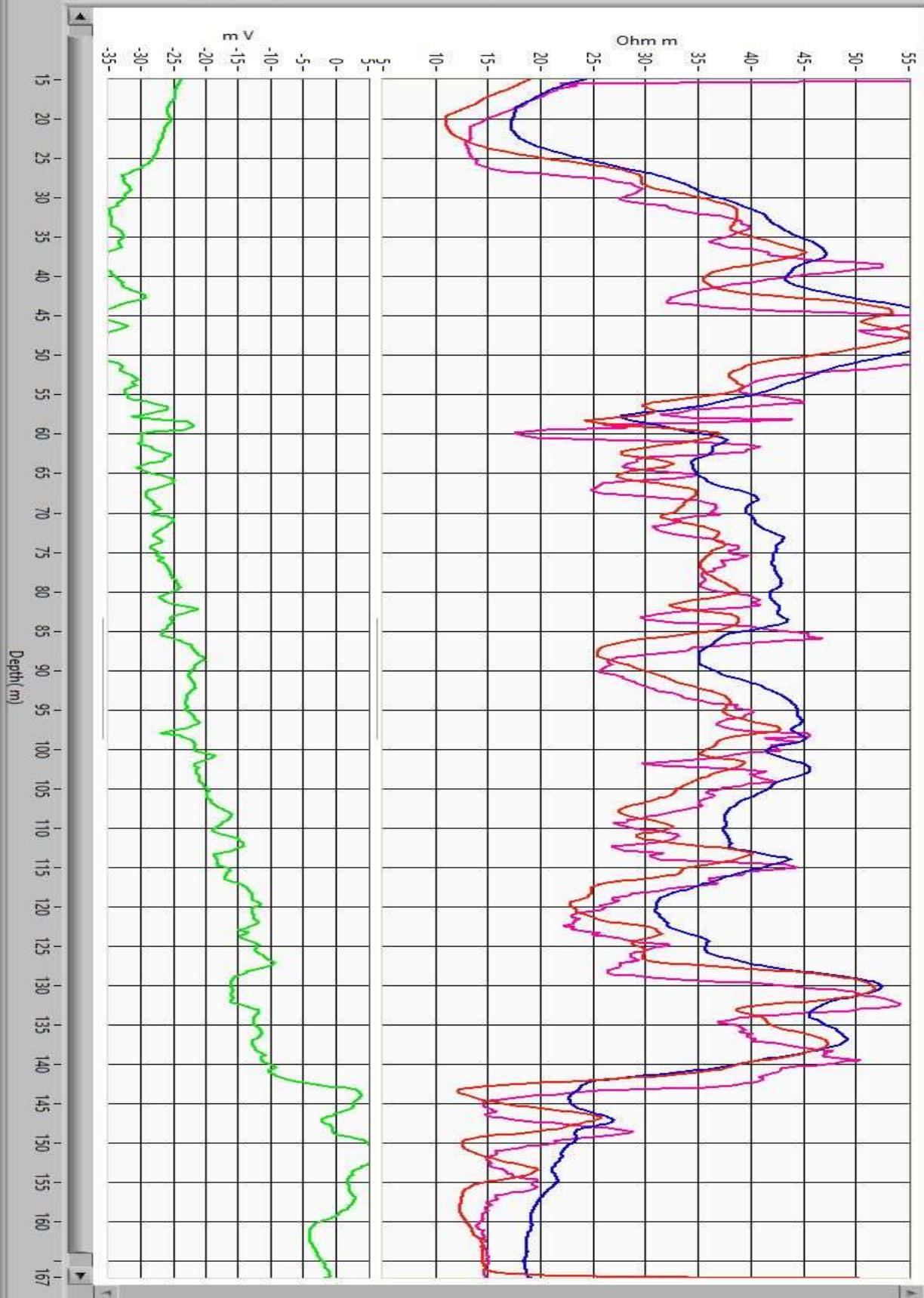

Depth (m)