

GROUND WATER SURVEY CONSULTANCY

GEOLOGISTS, GEOPHYSICISTS & TUBEWELL ENGINEERS

GEO-PHYSICAL WELL ELECTOLOGGING REPORT

Ref No:- 285

Date:- 04-01-2022

NAME OF SITE

GRAM PANCHAYAT- Karpadi BLOCK- Gangeshwari DISTT- Amroha

NAME OF AGENCY

M/s PNC-SPML-JV
Moradabad
22, CAMAC STREET, BLOCK-A, 3rd FLOOR, KOLKATA-700016



GROUND WATER SURVEY CONSULTANCY

Electric Well Logging, Geophysical Resistivity Survey, Ground Water Investigations.

112 A-Shree Nagar Colony, Firozabad Road, Agra- 282006

(M) : 9412260823, 9794625420, 9761163000, Email : gwsc_agra@yahoo.com

ISO ; 9001 : 2015

Ground Water Survey Consultancy



REPORT ON GEOPHYSICAL WELL LOGGING AT

GRAM PANCHAYAT- KHARPADI, BLOCK- GANGESHWARI, DISTT- AMROHA
UNDER
JAL JIVAN MISSION

Introduction :

A Deep bore hole was drilled 140 mtrs. depth. and Logged depth 130 mtrs. at above site. Was drilled by M/S PNC-SPML-JV, Moradabad.

On the request of Mr. Pankaj Sinha, Sr. Projects Managar. a Geophysical well Logging in the above bore hole using IGIS Well Logger on 04.Jan.2022.

Logging Para meters - Self potential, short normal (N-16), Long Normal (N-64), Lateral. Details of major equifer formations explored from logging of bore hole combined with the study of Strata Chart prepared from drill cuttings are given in the following table:-

S.No.	Depth range(m)	Thickness(m)	Lithology	Expected Water Quality
1.	0 - 5	5	Surface soil	
2.	5 - 17	12	Clay	
3.	17 - 30	13	Medium sand	Good
4.	30 - 47	17	Clay kankar	
5.	47 - 76*	29	Medium sand & Kankar	Good
6.	76 - 85	9	Clay kankar	
7.	85 - 95	10	Kankar with Sand	
8.	95 - 108	13	Kankar with clay	
9.	108 - 120*	12	Fine sand to Medium sand	Good
10.	120 - 130	10	Clay kankar	

Ground Water Survey Consultancy



Conclusions and Recommendations :-

1. The Lithology broadly tallies with that of drill cutting starta chart.
2. The zones marked with asterisk (*) appear to be aquifer zones for possible development of tubewell.
3. The Quality of water is expected Good.
4. Expected discharge is 1100 to 1200 L.P.M.
5. It is recommended to have a chemical and bacteriological analysis of the water sample before using it for human consumption or for any other use.
6. All projections and recommendations are subject to the inherent limitations of the technique employed and there could be variations as the underground conditions are not always amenable to physical interpretations.

Geophysicist



Ground Water Survey Consultancy

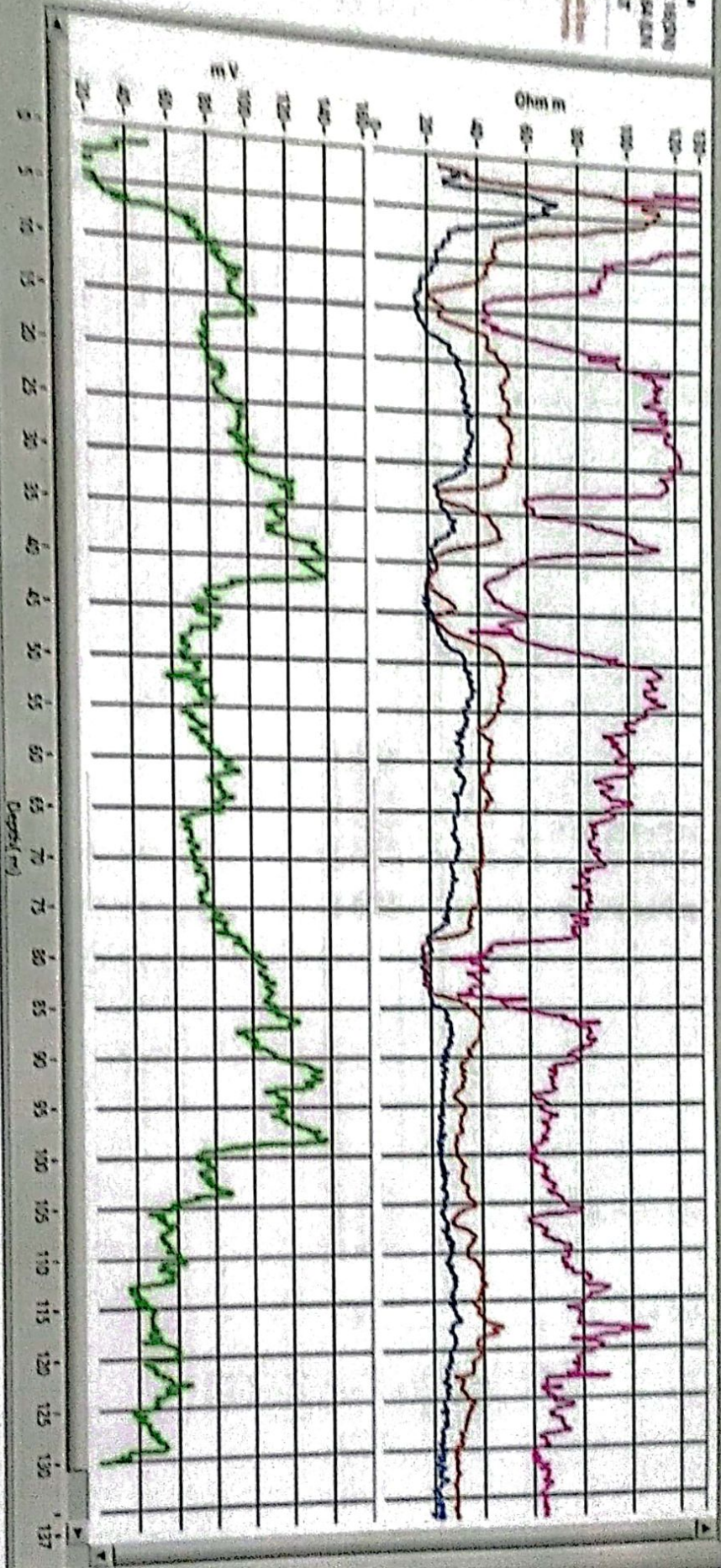

ELECTRIC WELL LOGGING TUBEWELL BORING ASSEMBLY RECOMMENDED CHART

FOR

M/s PNC-SPML-JV, Moradabad

22, CAMAC STREET, BLOCK-A, 3rd FLOOR, KOLKATA-700016

AT SITE

Gram Panchayat - Kharpadi, Block - Gangeshwari, Distt.- Amroha

g dia - 200x150 Mtr.
of Boring - Stainer
h of Loring - 126 Mtr.
er Level - 12 Mtr.

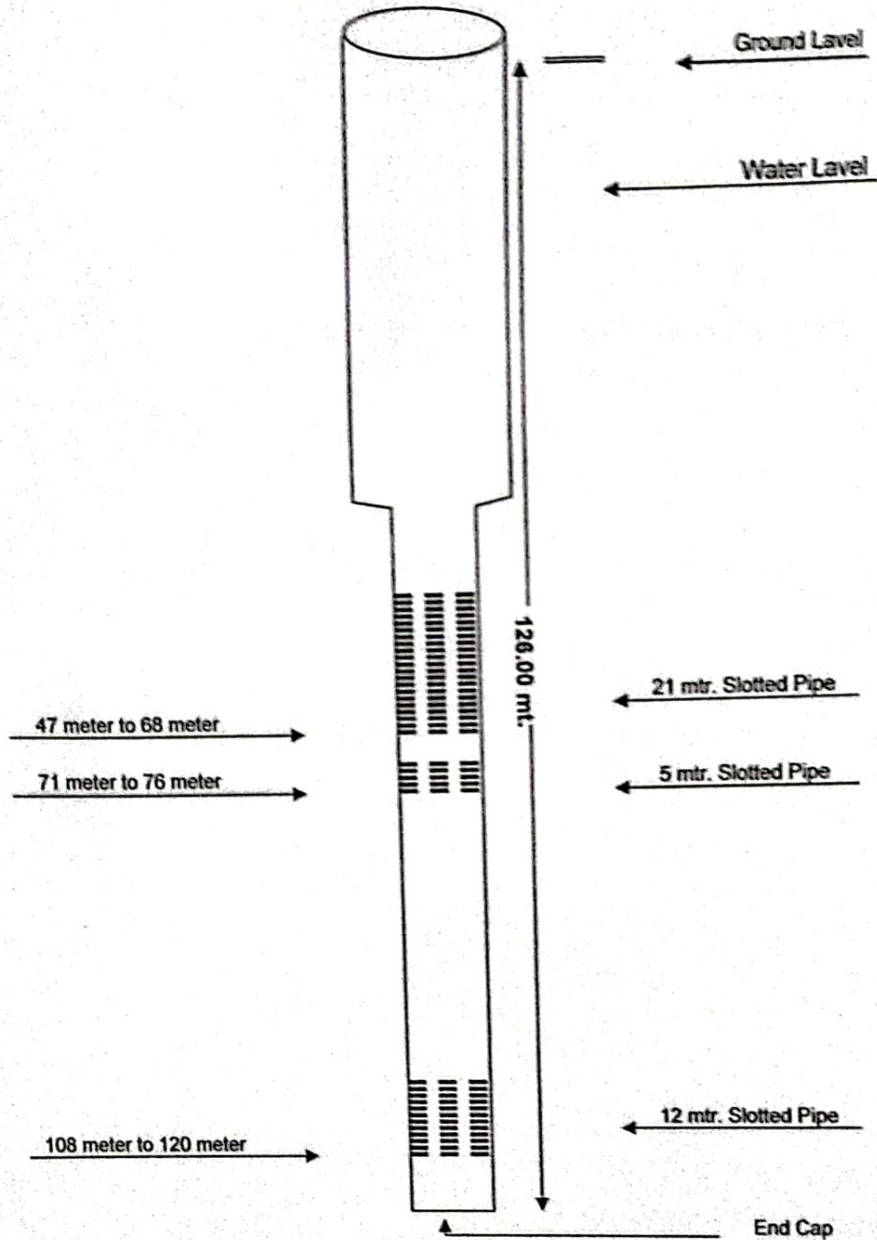

RECOMMENDED CHART

Ground Water Survey Consultancy

