

Completion Plan Of Tubewell

Name Of Work :- Construction of T. W. of G. P. Kheriya Mishra And Hariharpur, Block: Mohammadi, District, Lakhimpur Kheri.
 Name Of Program :- J. J. M 3
 Name of client :- S.W.S.M. & U.P. JAL NIGAM (R)
 Name Of Contractor :- M/S NCC Limited
 Name Of TPI :- Ceinsys Tech Limited
 Contract Agreement :- 12/ED/Phase-3/2021-22, date-07.01.2022
 Cover Agreement :- 358/ED/Phase-3/2022-23/XIV, Dated 03.02.2023

Lowered Assembly Chart of T. W of Kheriya Mishra And Hariharpur G. P W/S Scheme District :- Lakhimpur Kheri.

Strata	
0 - 5	M, Surface Soil
5 - 20	M, Medium Sand
20 - 25	M, Clay Kankar
25 - 36	M, Medium Sand
36 - 48	M, Clay Kankar
48 - 61	M, Medium Sand
61 - 67	M, Clay Kankar
67 - 71	M, Fine Sand
71 - 83	M, Clay Kankar
83 - 105	M, Medium Sand
105 - 120	M, Clay Kankar
120 - 154	M, Medium Sand
154 - 165	M, Clay Kankar

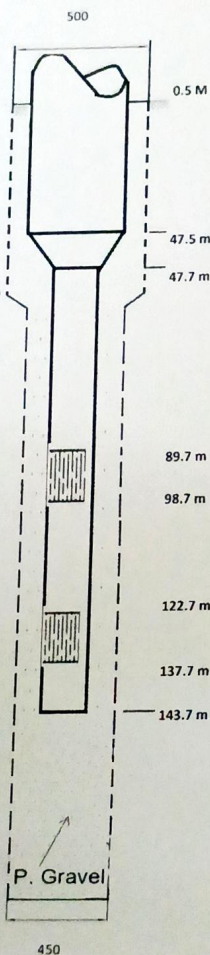

ABSTRACT		
1	Type of Rig Machine	DC/RC
2	Static Water level	-
3	Required Discharge	600 LPM
4	Bore Size (MM)	500 X 450
5	Assembly Size (MM)	200 X 150
6	Drilling Starting Date	02-12-2022
7	Drilling Completion Date	06-12-2022
8	Total Depth Of Drilling	170 M
9	Logging Date	07-12-2022
10	Logging Depth	160 M

Logging Report			
Sl No	Depth (mbgl)	Thickness (m)	Remarks
1	48 - 61	13	(Good All)
2	83 - 105	22	
3	120 - 154	34	
4		-	
5		-	
6		-	
7		-	
8		-	
9		-	
10		-	
11		-	
12		-	
13		-	

11 Details of Lowered Assembly			
i)	200	MM Dia Housing Pipe	48 M
ii)	150	MM Dia M. S. Slotted pipe	24 M
iii)	150	MM Dia M. S. Plain pipe	72 M
iv)	200 X 150	MM Dia M S Reducer	0.2 M
		Total :-	144.20 Meter
		AGL :-	0.50 Meter
		BGL :-	143.70 Meter
12 Date of Lowering :- 09.12.2023			

Recommended & Prepared by

Verified by

Recommended by

Approved by

M/S. NCC Ltd.

M/S. Ceinsys Tech Ltd.

13th Division U.P. Jal Nigam (R) Lucknow

13th Division U.P. Jal Nigam (R) Lucknow

13th Division U.P. Jal Nigam (R) Lucknow

ASHISH KUMAR
 JUNIOR ENGINEER
 REGIONAL OFFICE (E&M)
 U.P. JAL NIGAM (R)
 LUCKNOW

[Signature]
 E.E.

[Signature]
 E.E.

19 92
 8.890.79
 4.439.92

5307
 size
 ANAL

Hazithorapur, mahammadi
 (Kuniyel mistra & Suresh)

Req. dia - 600 L.P.M.

A. size - 210 x 150 mm

L. depth = 160

Repat - 7 1/2

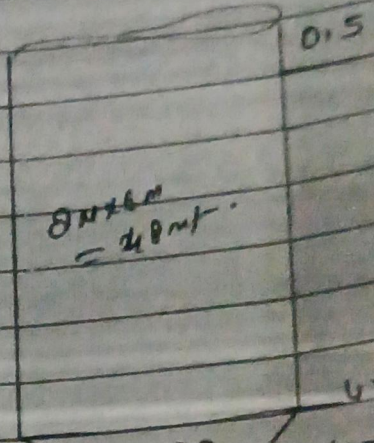

1. $48 - 61 = 13 \left(\frac{51 - 61}{= 10} \right)$

2. $83 - 105 = 22 \Rightarrow 9$

3. $120 - 154 = 34 \Rightarrow 15 = 29$

	0.20	47.5
	6.0	
	6.0	
	6.0	
	6.0	
	6.0	
	6.0	
	6.0	89.7
6.0		
3.0		98.7
	6.0	
	6.0	
	6.0	
	6.0	122.7
6.0		
6.0		
3.0		137.7
	6.0	147.7