

**GROUND WATER SURVEY CONSULTANCY**  
GEOLOGISTS, GEOPHYSICISTS & TUBEWELL ENGINEERS

**GEO-PHYSICAL WELL  
ELECTROLOGGING REPORT**

Ref No:- 180

Date:- 19-11-2021

**NAME OF SITE**

GRAM PANCHAYAT- Chikase      BLOCK- Shahabad      DISTT- Rampur

**NAME OF AGENCY**

M/s PNC-SPML-JV  
Moradabad  
22, CAMAC STREET, BLOCK-A, 3<sup>rd</sup> FLOOR, KOLKATA-700016



**GROUND WATER SURVEY CONSULTANCY**

Electric Well Logging, Geophysical Resistivity Survey, Ground Water Investigations.

112 A-Shree Nagar Colony, Firozabad Road, Agra- 282006

(M) : 9412260823, 9794625420, 9761163000, Email : gwsc\_agra@yahoo.com

**ISO ; 9001 : 2015**



# REPORT ON GEOPHYSICAL WELL LOGGING AT

GRAM PANCHAYAT- CHIKASE, BLOCK- SHAHABAD, DISTT- RAMPUR  
UNDER  
JAL JIVAN MISSION

## Introduction :

A Deep bore hole was drilled 126 mtrs. depth. and Logged depth 126 mtrs. at above site. Was drilled by M/S PNC-SPML-JV, Moradabad.

On the request of Mr. Pankaj Sinha, Sr. Projects Managar. a Geophysical well Logging in the above bore hole using IGIS Well Logger on 19.Nov.2021.

Logging Para meters - Self potential, short normal (N-16), Long Normal (N-64), Lateral. Details of major equifer formations explored from logging of bore hole combined with the study of Strata Chart prepared from drill cuttings are given in the following table:-

S.No.	Depth range(m)	Thickness(m)	Lithology	Expected Water Quality
1.	0 - 5	5	Surface soil	
2.	5 - 10	5	Clay kankar	
3.	10 - 15	5	Fine sand	
4.	15 - 17	2	Clay kankar	
5.	17 - 30	13	Medium sand	Good
6.	30 - 35	5	Clay kankar	
7.	35 - 45	10	Medium sand	Good
8.	45 - 47	2	Clay kankar	
9.	47 - 54*	7	Medium sand	Good
10.	54 - 60	6	Clay kankar	
11.	60 - 69*	9	Medium sand	Good
12.	69 - 72	3	Clay kankar	
13.	72 - 92*	20	Medium sand	Good
14.	92 - 105	13	Clay kankar	
15.	105 - 123*	18	Fine to Medium sand	Good
16.	123 - 126	3	Clay kankar	

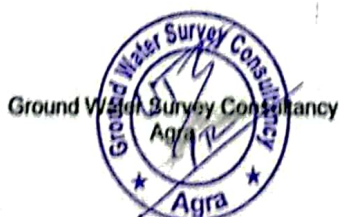

**Conclusions and Recommendations :-**

1. The Lithology broadly tallies with that of drill cutting starta chart.
2. The zones marked with asterisk (\*) appear to be aquifer zones for possible development of tubewell.
3. The Quality of water is expected Good.
4. Expected discharge is 1000 to 1200 L.P.M.
5. It is recommended to have a chemical and bacteriological analysis of the water sample before using it for human consumption or for any other use.
6. All projections and recommendations are subject to the inherent limitations of the technique employed and there could be variations as the underground conditions are not always amenable to physical interpretations.

**Geophysicist**



**Ground Water Survey Consultancy**



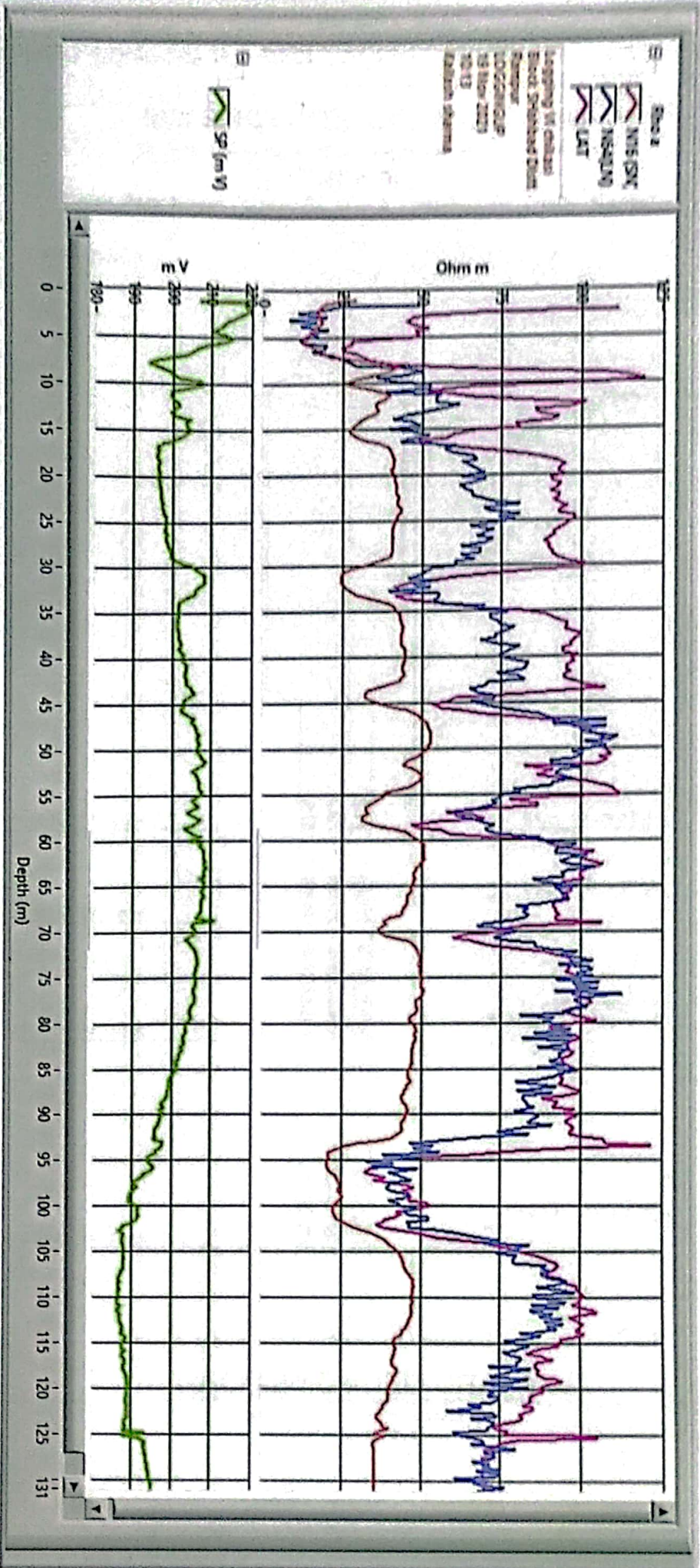

**ELECTRIC WELL LOGGING TUBEWELL BORING ASSEMBLY RECOMMENDED CHART**

FOR

**M/s PNC-SPML-JV, Moradabad**

23, CANAL STREET, BLOCK-A, 24 FLOOR, KIDDAVA, 200018

AT SITE

Gram Panchayat - Chikase, Block - Shahabad, Distt. - Rampur

Boring dia - 200X150mm.  
Type of Boring - Stainer  
Depth of Loring - 126 Mtr.  
Water Level - 18 Mtr.

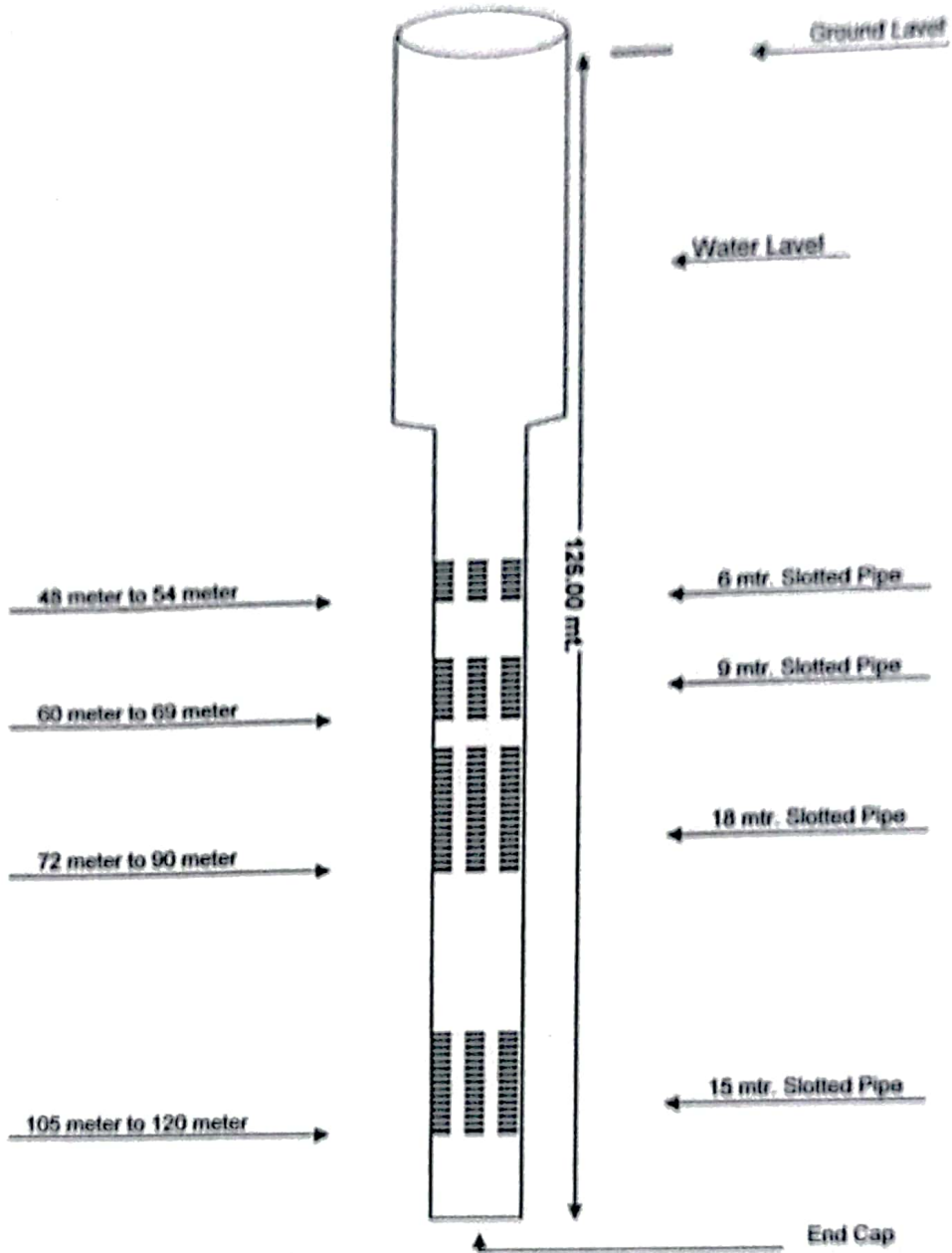

**RECOMMENDED CHART**

Ground Water Survey Consultancy

