

**GROUND WATER SURVEY CONSULTANCY**  
GEOLOGISTS, GEOPHYSICISTS & TUBEWELL ENGINEERS

**GEO-PHYSICAL WELL  
ELECTROLOGGING REPORT**

Ref No:- 603

Date:- 05-08-2022

**NAME OF SITE**

GRAM PANCHAYAT- Nand Gaon

BLOCK- Shahbad

DISTT- Rampur

**NAME OF AGENCY**

M/s PNC-SPML-JV

Moradabad

22, CAMAC STREET, BLOCK-A, 3<sup>rd</sup> FLOOR, KOLKATA-700016



**GROUND WATER SURVEY CONSULTANCY**

Electric Well Logging, Geophysical Resistivity Survey, Ground Water Investigations.

112 A-Shree Nagar Colony, Firozabad Road, Agra- 282006

(M) : 9412260823, 9794625420, 9761163000, Email : gwsc\_agra@yahoo.com

**ISO ; 9001 : 2015**

Ground Water Survey Consultancy  
Agra



# REPORT ON GEOPHYSICAL WELL LOGGING AT

GRAM PANCHAYAT- NAND GAON, BLOCK- SHAHBAD, DISTT- RAMPUR  
UNDER  
JAL JIVAN MISSION

## Introduction:

A Deep bore hole was drilled 110 mtrs. depth. and Logged depth 110 mtrs. at above site. Was drilled by M/S PNC-SPML-JV, Moradabad.

On the request of Mr. Pankaj Sinha, Sr. Projects Managar. a Geophysical well Logging in the above bore hole using IGIS Well Logger on 05.August.2022.

Logging Para meters - Self potential, short normal (N-16), Long Normal (N-64), Lateral. Details of major equifer formations explored from logging of bore hole combined with the study of Strata Chart prepared from drill cuttings are given in the following table:-

S.No.	Depth range(m)	Thickness(m)	Lithology	Expected Water Quality
1.	0 - 5	5	Surface soil	
2.	5 - 15	10	Dry sand	
3.	15 - 23	8	Clay kankar	
4.	23 - 29	6	Fine to Medium sand	Good
5.	29 - 30	1	Kankar	
6.	30 - 39	9	Medium sand	Good
7.	39 - 44	5	Clay kankar	
8.	44 - 50*	6	Medium sand	Good
9.	50 - 55	5	Clay kankar	
10.	55 - 85*	30	Medium sand	Good
11.	85 - 98*	13	Fine to Medium sand	Good
12.	98 - 104	6	Clay kankar	
13.	104 - 110	6	Medium sand	Good

Ground Water Survey Consultancy

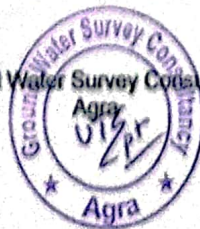

**Conclusions and Recommendations :-**

1. The Lithology broadly tallies with that of drill cutting starta chart.
2. The zones marked with asterisk (\*) appear to be aquifer zones for possible development of tubewell.
3. The Quality of water is expected Good.
4. Expected discharge is 900 to 1000 L.P.M.
5. It is recommended to have a chemical and bacteriological analysis of the water sample before using it for human consumption or for any other use.
6. All projections and recommendations are subject to the inherent limitations of the technique employed and there could be variations as the underground conditions are not always amenable to physical interpretations.

**Geophysicist**



**Ground Water Survey Consultancy**

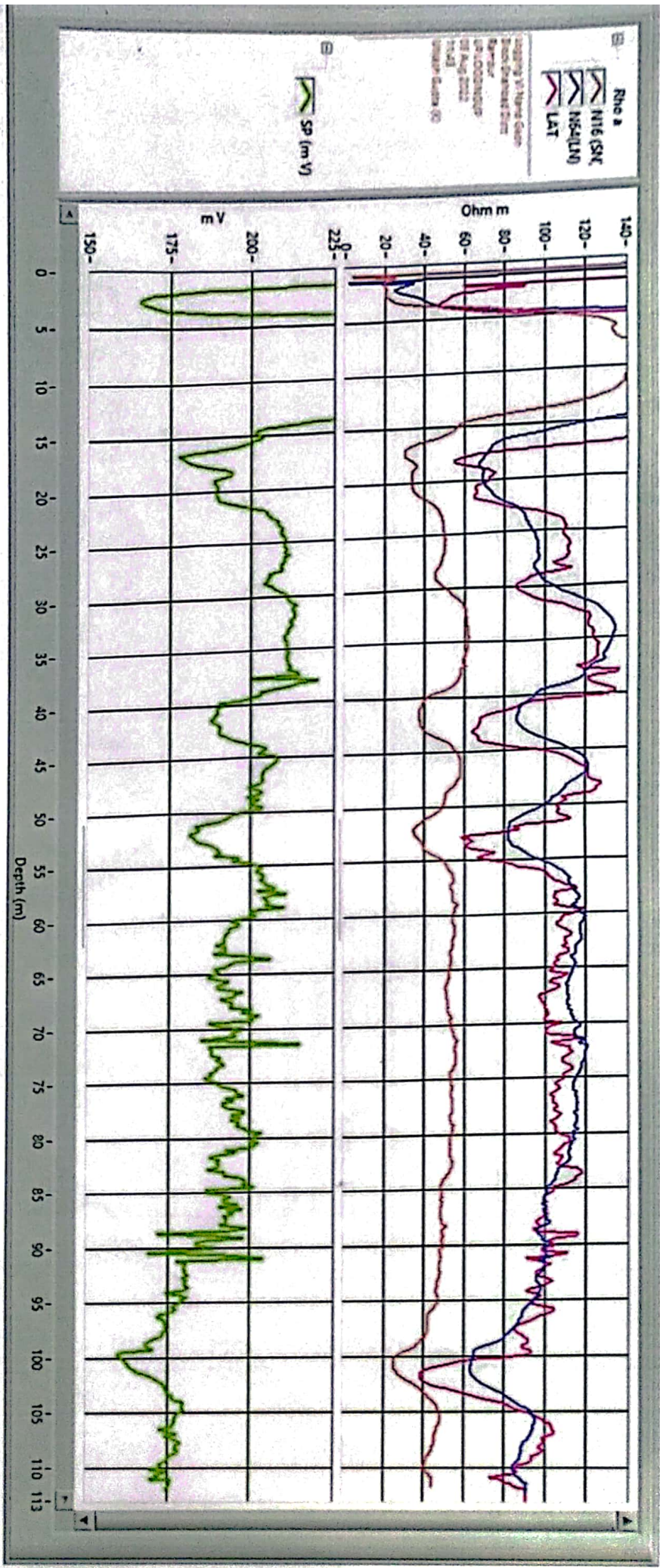

**ELECTRIC WELL LOGGING TUBEWELL BORING ASSEMBLY RECOMMENDED CHART**

**FOR**  
**M/s PNC-SPML-JV, Moradabad**

ELCAMA STREET, BLOCK-A, 3rd FLOOR, ROHATA-788916

**AT SITE**

**Gram Panchayat - Nand Gaon, Block - Shahbad, Distt.- Rampur**

Boring dia - 200X150mm.  
Type of Boring - Stainer  
Depth of Loring - 104 Mtr.  
Water Level - 15 Mtr.

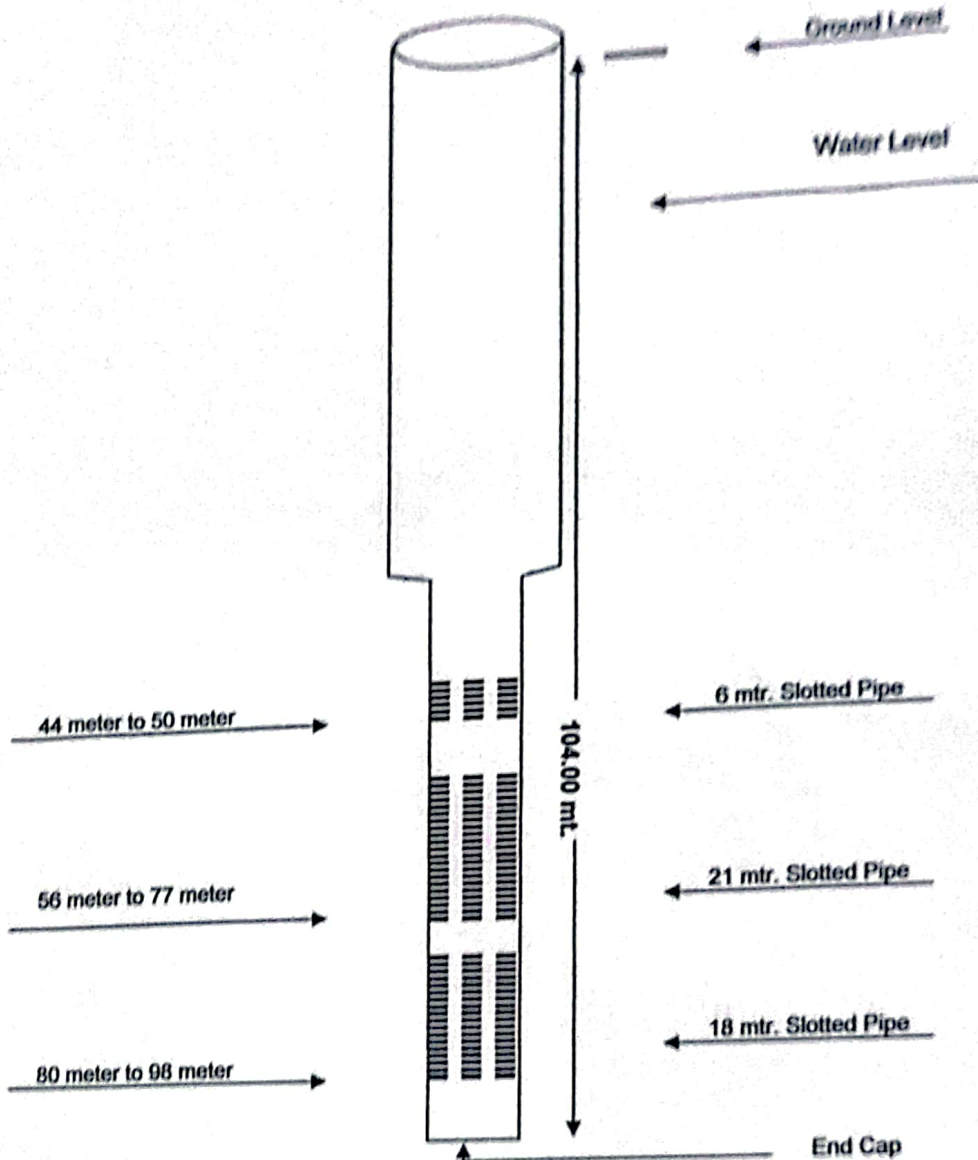

**RECOMMENDED CHART**

Ground Water Survey Consultancy

