

GROUND WATER SURVEY CONSULTANCY
GEOLOGISTS, GEOPHYSICISTS & TUBEWELL ENGINEERS

GEO-PHYSICAL WELL
ELECTROLOGGING REPORT

Ref No:- 599

Date:- 05-01-2023

NAME OF SITE

Gram Panchayat- Baderiya

BLOCK- Sahaswan

DISTT- Budaun

NAME OF AGENCY

M/s PNC-SPML-JV
Badaun



GROUND WATER SURVEY CONSULTANCY

Electric Well Logging, Geophysical Resistivity Survey, Ground Water Investigations.
112 A-Shree Nagar Colony, Firozabad Road, Agra- 282006
(M) : 9412260823, 9794625420, 9761163000, Email : gwsc_agra@yahoo.com

ISO ; 9001 : 2015

Ground Water Survey Consultancy



REPORT ON GEOPHYSICAL WELL LOGGING AT

GRAM PANCHAYAT- BADERIYA, BLOCK- SAHASWAN, DISTT- BUDAUN
UNDER
JAL JIVAN MISSION

Introduction :

A Deep bore hole was drilled 115 mtrs. depth. and Logged depth 114 mtrs. at above site. Was drilled by M/S PNC-SPML-JV, Badaun.

On the request of M/S PNC-SPML-JV, Badaun. a Geophysical well Logging is conduct at above bore hole using IGIS Well Logger on 05.Jan.2023.

Logging Para meters - Self potential, short normal (N-16), Long Normal (N-64), Lateral. Details of major aquifer formations explored from logging of bore hole combined with the study of Strata Chart prepared from drill cuttings are given in the following table:-

S.No.	Depth range(m)	Thickness(m)	Lithology	Expected Water Quality
1.	0 - 5	5	Surface soil	
2.	5 - 15	10	Fine sand	
3.	15 - 22	7	Clay kankar	
4.	22 - 36	14	Medium sand	Medium
5.	36 - 48	12	Clay kankar	
6.	48 - 54*	6	Medium sand	Medium
7.	54 - 63	9	Clay kankar	
8.	63 - 71*	8	Medium sand	Medium
9.	71 - 77	6	Clay kankar	
10.	77 - 82*	5	Medium sand	Medium
11.	82 - 103	21	Clay kankar	
12.	103 - 114*	11	Medium sand	Medium

Ground Water Survey Consultancy



Conclusions and Recommendations :-

1. The Lithology broadly tallies with that of drill cutting strata chart.
2. The zones marked with asterisk (*) appear to be aquifer zones for possible development of tubewell.
3. The Quality of water is expected Medium.
4. It is recommended to have a chemical and bacteriological analysis of the water sample before using it for human consumption or for any other use.
5. All projections and recommendations are subject to the inherent limitations of the technique employed and there could be variations as the underground conditions are not always amenable to physical interpretations.

Geophysicist



Ground Water Survey Consultancy

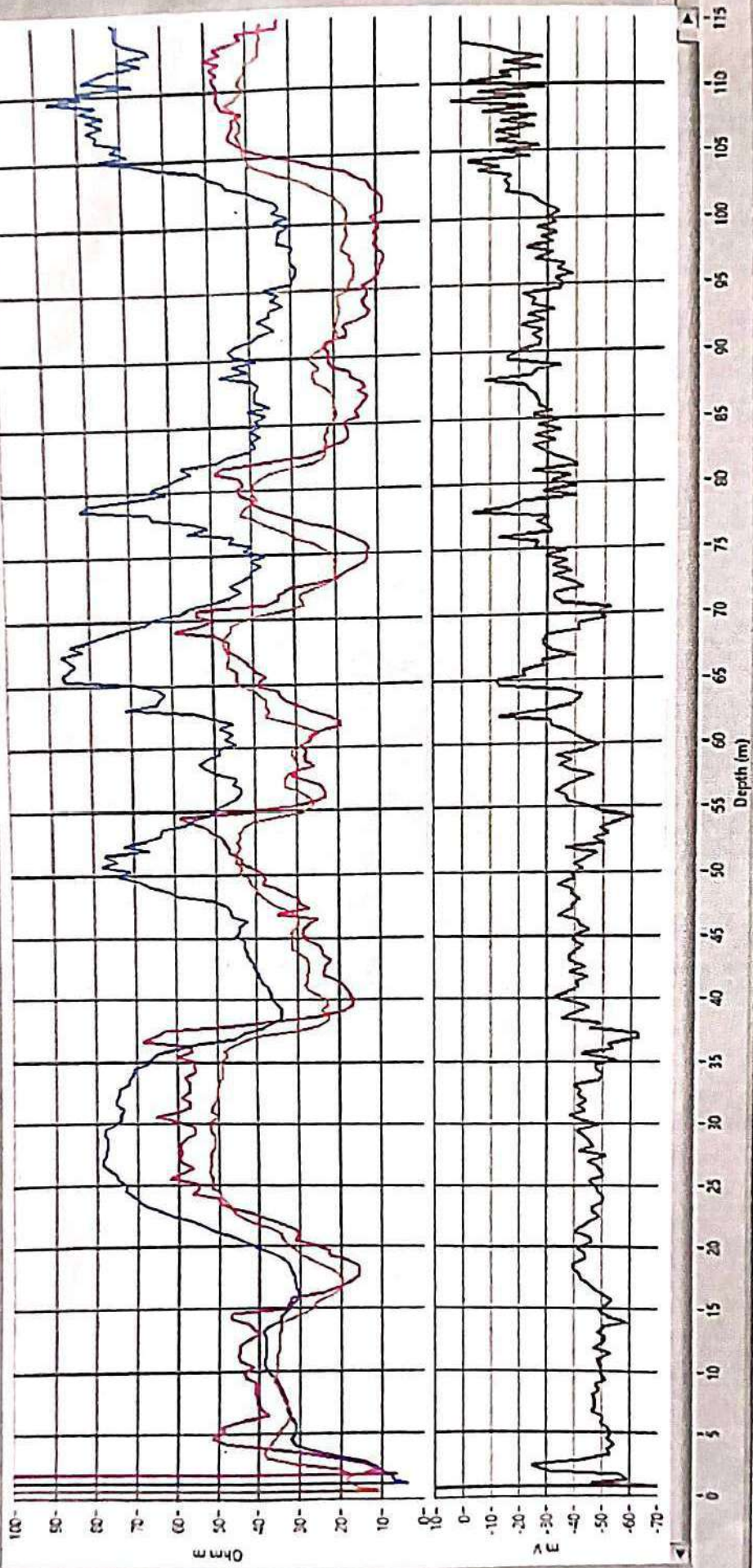

Rho a
 NI6 (SN)
 NS4(LH)
 LAT

-200 Ohm m SP
 10-40 Ohm m
 10-40 Ohm m
 10-40 Ohm m

SP (mV)

115
 110
 105
 100
 95
 90
 85
 80
 75
 70
 65
 60
 55
 50
 45
 40
 35
 30
 25
 20
 15
 10
 5
 0
 Depth (m)