



MAVAYA

COMPANY	: SHIVDRILLES	OTHER SERVICES:
WELL	: MAVAYA	DEPTH
FIELD	: FATEHPUR	SCALE
COUNTY	: INDIA	1:200
STATE	: UP	

LOCATION	:
SECTION	:
TOWNSHIP	:
RANGE	:
API NO.	:
UNIQUE WELL ID.	:

PERMANENT DATUM	: MSL	ELEVATION KB	: 1.7
LOG MEASURED FROM:	GL	ELEVATION DF	:
DRL MEASURED FROM:	GL	ELEVATION GL	: 4

DATE	: 02/27/23	RIG NUMBER	:
DEPTH DRILLER	: 165	LOGGER TD	:
BIT SIZE	: 12	ARRIVAL TIME	:
LOG TOP	: -0.03	DEPARTURE TIME:	
LOG BOTTOM	: 152.47	CIRC STOPPED	: 12:00

CASING OD	:
CASING BOTTOM	: 0
CASING TYPE	:
BOREHOLE FLUID	: WATER
RM TEMPERATURE	:
MUD RES	:
MUD WEIGHT	: NA
WITNESSED BY	: SHIV DRILLERS
RECORDED BY	: ASHOK
REMARKS 1	:
REMARKS 2	:

ALL SERVICES PROVIDED SUBJECT TO STANDARD TERMS AND CONDITIONS

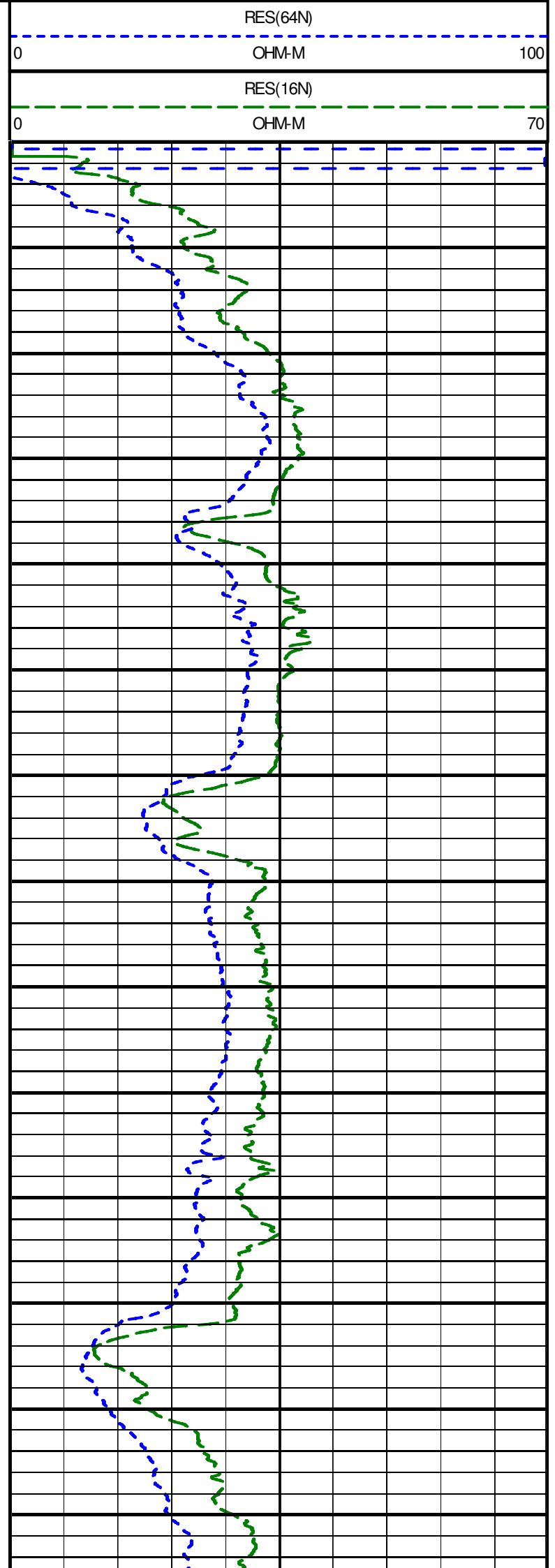
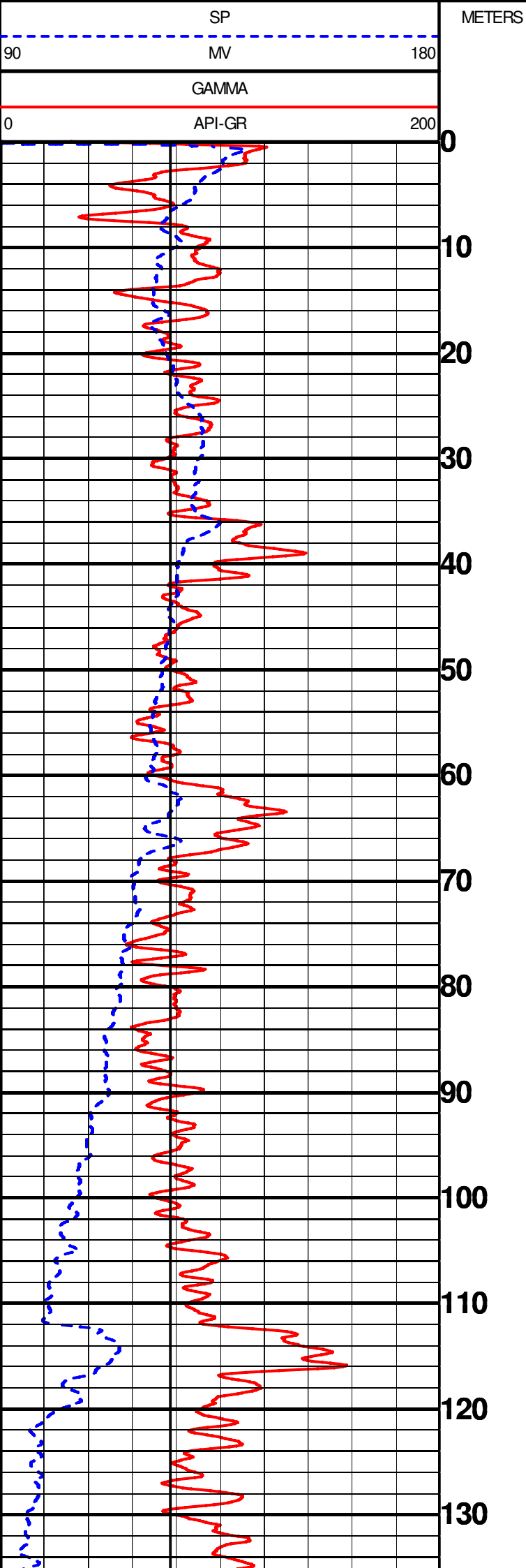

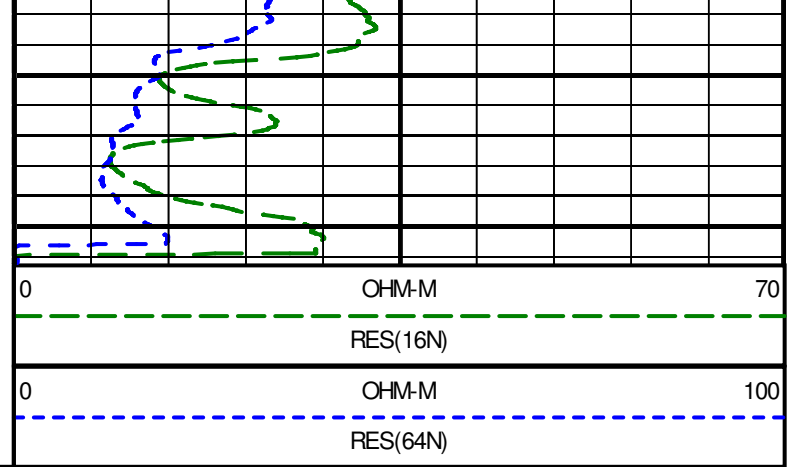
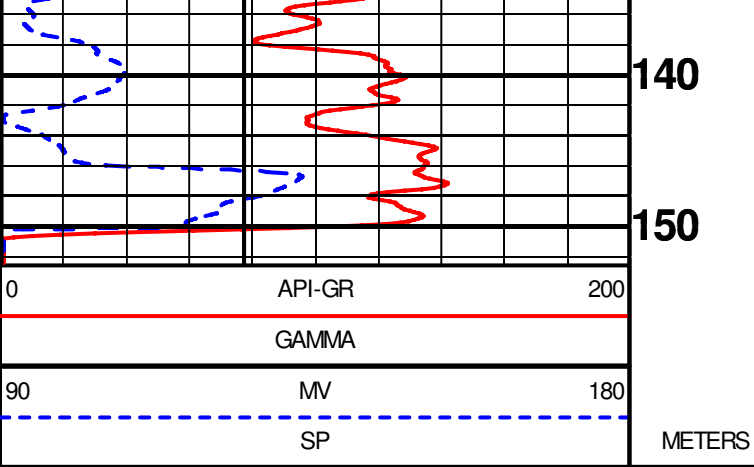

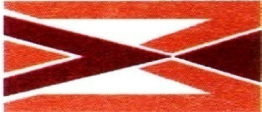

GEOPHYSICAL DIGITAL LOGGING REPORT

SITE:	MAVAYA	DATE OF LOGGING:	27.02.2023
BLOCK:	FATEHPUR	DRILLING DEPTH:	165.00 M
STATE:	UTTAR PRADESH	LOGGING DEPTH:	152.47M
ENGG:	ASHOK KUMAR	LOGGING COMPANY:	Mining Associates Pvt. Ltd.
Rm	0.534ohm/m	Rw	0.493ohm/m
DISTRIC	BARABANKI		

AQUIFER:-

The depth zones with high resistivity and relatively low Natural Gamma radioactivity values are referred as Aquifer Zones.

CLAY:-

The depth zones with less resistivity and relatively high Natural Gamma radioactivity values are referred as Clay zones.

NOTE:- These values are only indicative. The thin clay or sand layer does not reveal its actual resistivity value

Sl. No.	Depth		Thickness (m)	Inferred lithology	Remark(Quality of Aquifer Water)
	From (m)	To (m)			
1	0	5	5	Top Soil	
2	5	8	3	Medium grain sand	Good
3	8	14	6	Fine grain sand	Medium
4	14	22.5	8.5	Medium to fine grain sand	Good
5	22.5	28	5.5	Fine grain sand	Medium
6	28.5	36	7.5	Medium to fine grain sand	Good
7	36	41	5	Clay with sand	
8	41	60	19	Medium to fine grain sand	Good
9	60	69	9	Clay	
10	69	105	36	Medium to fine grain sand	Good
11	105	110	5	Fine grain sand	Medium
12	110	120	10	Clay with sand	
13	120	125	5	Fine grain sand	Medium
14	125	130	5	Medium to fine grain sand	Good
15	130	137.5	7.5	Fine grain sand	Medium
16	137.5	151	13.5	Clay with sand	

NOTE:-

1. ALL zones has intermixed with thin band of kankar

For Mining Associates Pvt. Ltd.

Ashok Kumar
Geophysicist

