



KHUJI

COMPANY	: SHIVDRILLES	OTHER SERVICES:
WELL	: KHUJI	DEPTH
FIELD	: NINDURA	SCALE
COUNTY	: INDIA	1:200
STATE	: UP	

LOCATION :
 SECTION :
 TOWNSHIP :
 RANGE :
 API NO. :
 UNIQUE WELL ID. :

PERMANENT DATUM	: MSL	ELEVATION KB	: 1.7
LOG MEASURED FROM:	GL	ELEVATION DF	:
DRL MEASURED FROM:	GL	ELEVATION GL	: 4

DATE	: 03/20/23	RIG NUMBER	:
DEPTH DRILLER	: 167	LOGGER TD	:
BIT SIZE	: 12	ARRIVAL TIME	:
LOG TOP	: -0.01	DEPARTURE TIME:	
LOG BOTTOM	: 165.23	CIRC STOPPED	: 12:00

CASING OD	:
CASING BOTTOM	: 0
CASING TYPE	:
BOREHOLE FLUID	: WATER
RM TEMPERATURE	:
MUD RES	:
MUD WEIGHT	: NA
WITNESSED BY	: SHIV DRILLERS
RECORDED BY	: ASHOK
REMARKS 1	:
REMARKS 2	:

ALL SERVICES PROVIDED SUBJECT TO STANDARD TERMS AND CONDITIONS

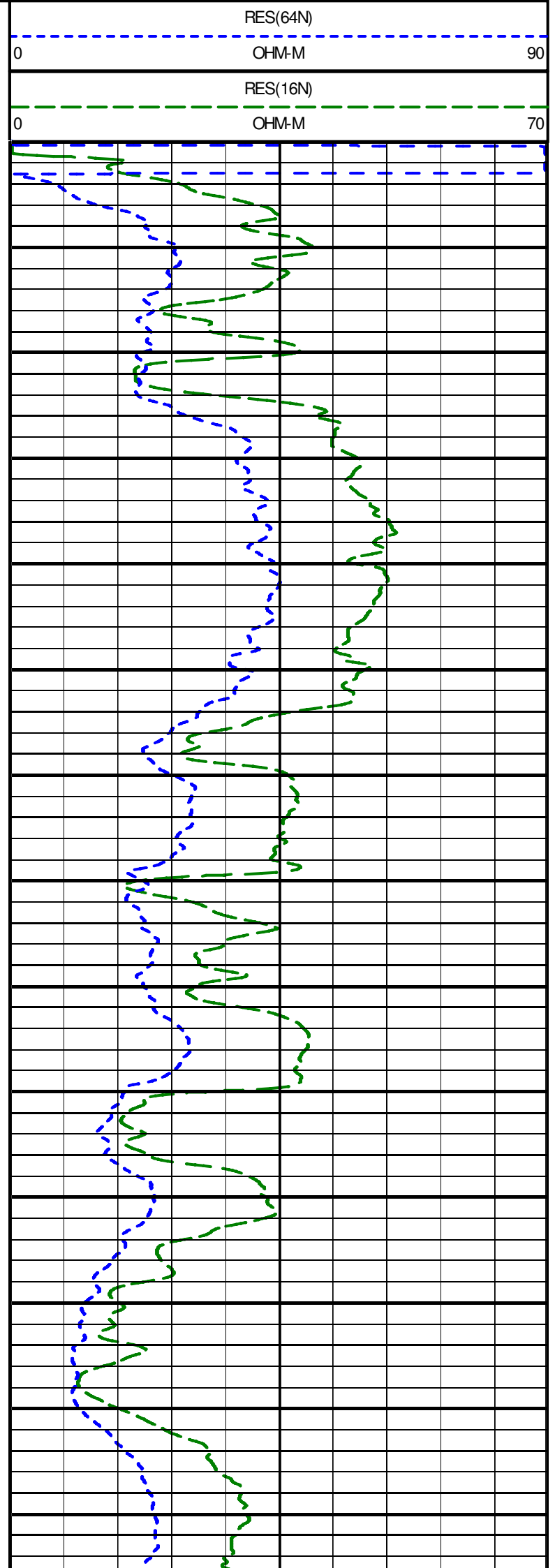
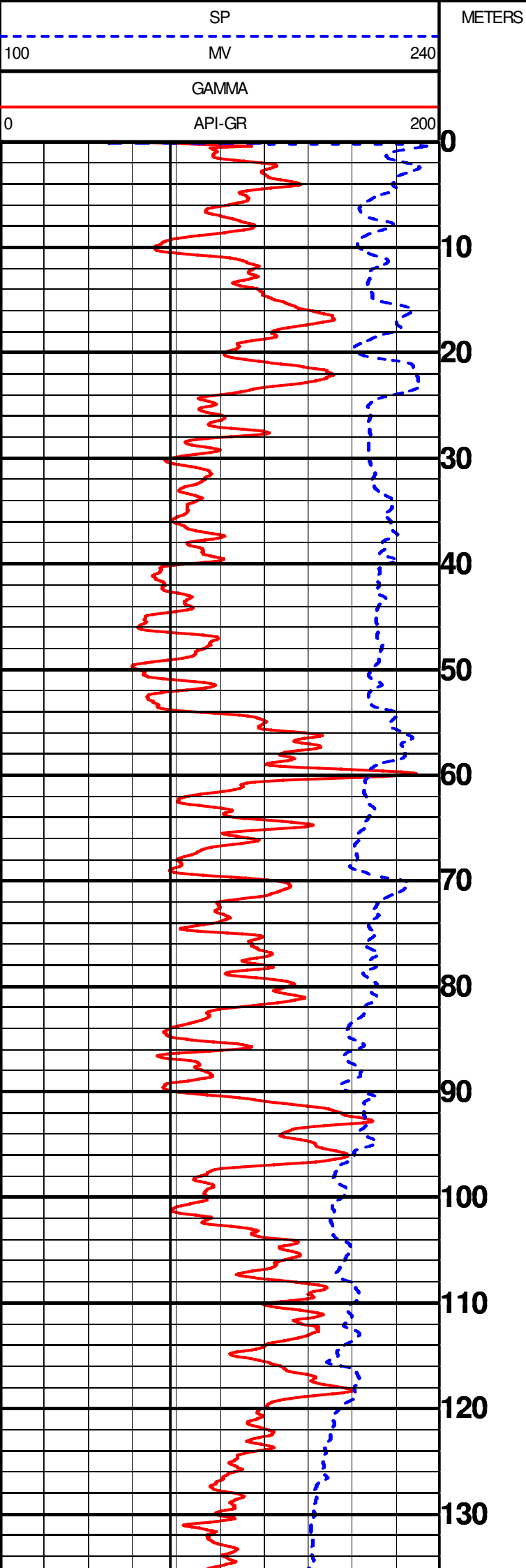

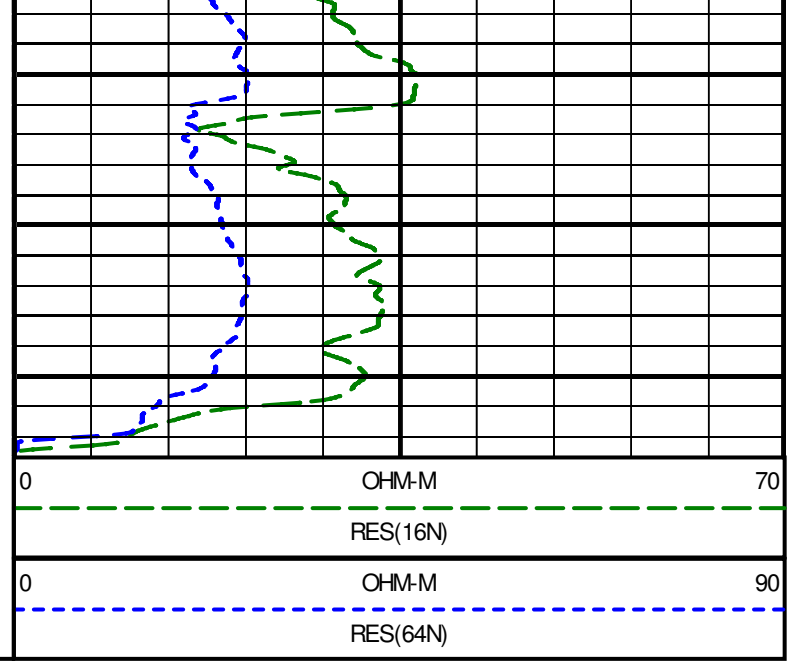
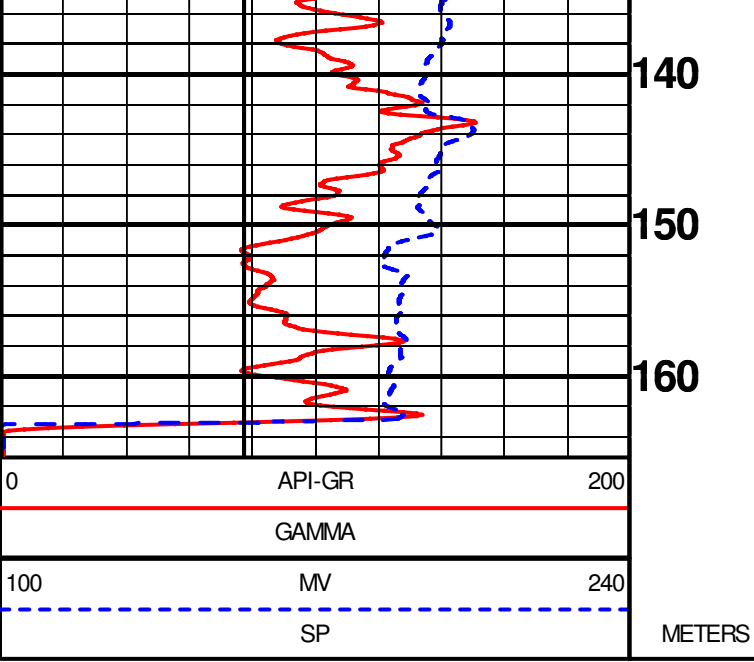

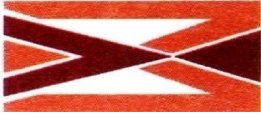

GEOPHYSICAL DIGITAL LOGGING REPORT

SITE:	KHUJI	DATE OF LOGGING:	20.03.2023
BLOCK:	NINDAURA	DRILLING DEPTH:	167.00 M
STATE:	UTTAR PRADESH	LOGGING DEPTH:	165.23M
ENGG:	ASHOK KUMAR	LOGGING COMPANY:	Mining Associates Pvt. Ltd.
Rm	0.413ohm/m	Rw	0.381ohm/m
DISTRIC	BARABANKI		

AQUIFER:-

The depth zones with high resistivity and relatively low Natural Gamma radioactivity values are referred as Aquifer Zones.

CLAY:-

The depth zones with less resistivity and relatively high Natural Gamma radioactivity values are referred as Clay zones.

NOTE:- These values are only indicative. The thin clay or sand layer does not reveal its actual resistivity value

Sl. No.	Depth		Thickness (m)	Inferred lithology	Remark(Quality of Aquifer Water)
	From (m)	To (m)			
1	0	4	4	Top Soil	
2	4	11.5	7.5	Fine grain sand	Medium
3	11.5	25	13.5	Clay with sand	
4	25	40	15	Fine grain sand	Medium
5	40	53	13	Medium to fine grain sand	Good
6	53	60.5	7.5	Clay with sand	
7	60.5	67.5	7	Fine grain sand	Medium
8	67.5	72	4.5	Clay	
9	72	82	10	Fine sediment	
10	82	89.5	7.5	Medium to fine grain sand	Good
11	89.5	98	8.5	Clay with sand	
12	98.5	103.5	5	Fine grain sand	Medium
13	103.5	124	20.5	Clay with sand	
14	124	140	16	Fine grain sand	Medium
15	140	148	8	Clay with sand	
16	148	163	15	Fine grain sand	Medium

NOTE:-

1. ALL zones has intermixed with thin band of kankar

For Mining Associates Pvt. Ltd.

Ashok Kumar
Geophysicist

