



JASANWARA

COMPANY	: SHIVDRILLES	OTHER SERVICES:
WELL	: JASANWARA	DEPTH
FIELD	: DEWA	SCALE
COUNTY	: INDIA	1:200
STATE	: UP	

LOCATION :
SECTION :
TOWNSHIP :
RANGE :
API NO. :
UNIQUE WELL ID. :

PERMANENT DATUM	: MSL	ELEVATION KB	: 1.7
LOG MEASURED FROM:	GL	ELEVATION DF	:
DRL MEASURED FROM:	GL	ELEVATION GL	: 4

DATE	: 03/25/23	RIG NUMBER	:
DEPTH DRILLER	: 167	LOGGER TD	:
BIT SIZE	: 12	ARRIVAL TIME	:
LOG TOP	: -0.23	DEPARTURE TIME:	
LOG BOTTOM	: 166.65	CIRC STOPPED	: 12:00

CASING OD	:
CASING BOTTOM	: 0
CASING TYPE	:
BOREHOLE FLUID	: WATER
RM TEMPERATURE	:
MUD RES	:
MUD WEIGHT	: NA
WITNESSED BY	: SHIV DRILLERS
RECORDED BY	: ASHOK

REMARKS 1 :
REMARKS 2 :

ALL SERVICES PROVIDED SUBJECT TO STANDARD TERMS AND CONDITIONS

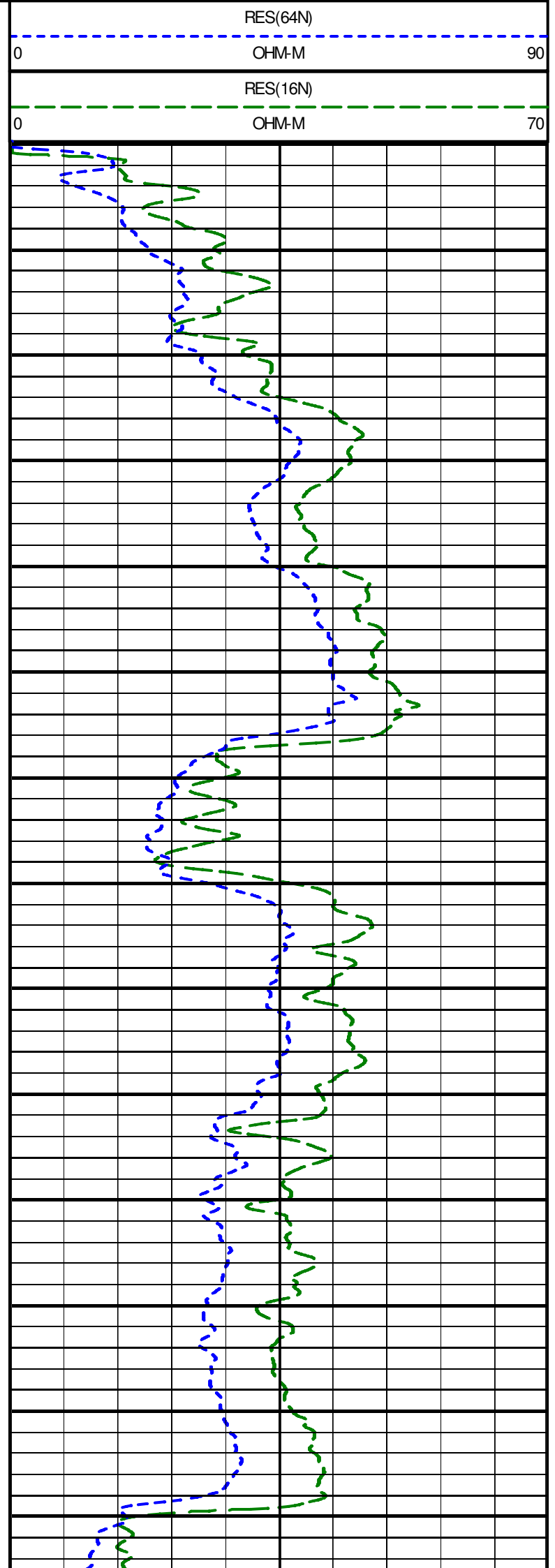
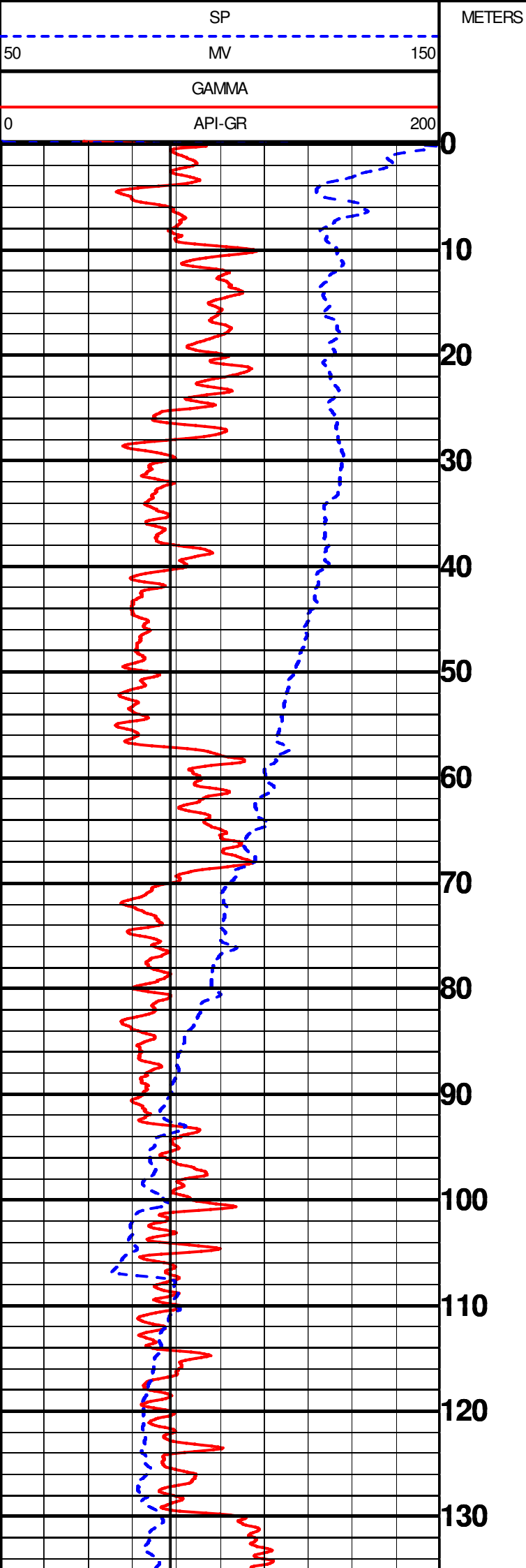

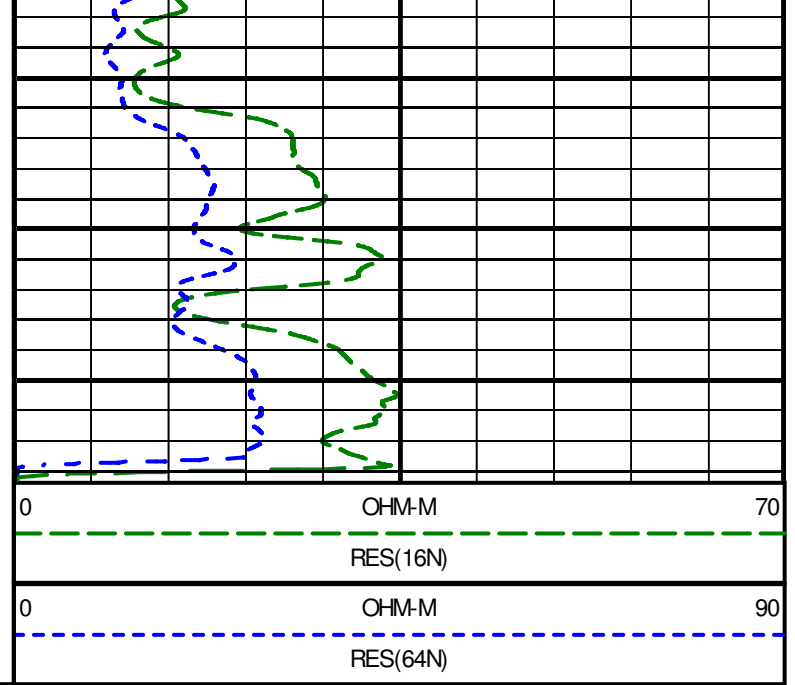
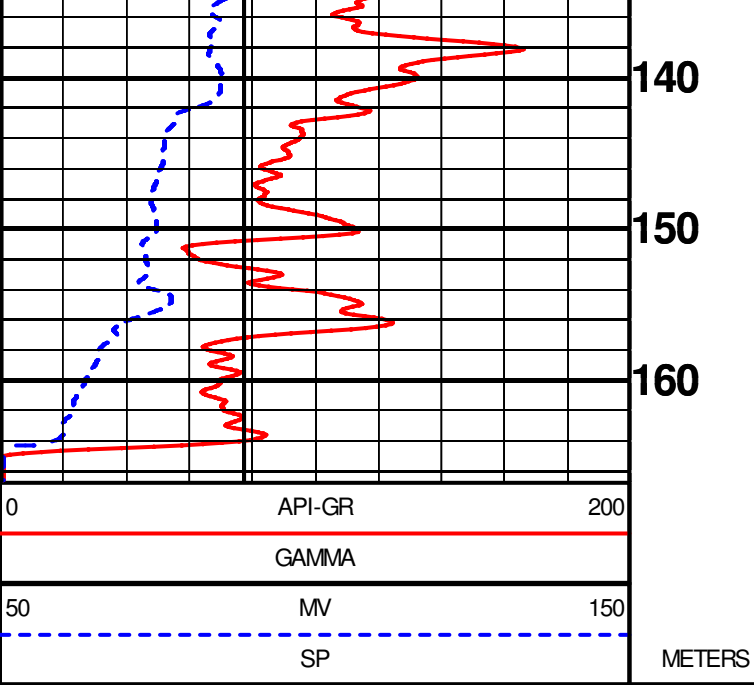

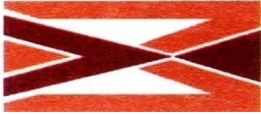

GEOPHYSICAL DIGITAL LOGGING REPORT

SITE:	JASANWARA	DATE OF LOGGING:	25.03.2023
BLOCK:	DEWA	DRILLING DEPTH:	167.00 M
STATE:	UTTAR PRADESH	LOGGING DEPTH:	166.65M
ENGG:	ASHOK KUMAR	LOGGING COMPANY:	Mining Associates Pvt. Ltd.
Rm	0.524ohm/m	Rw	0.431ohm/m
DISTRIC	BARABANKI		

AQUIFER:-

The depth zones with high resistivity and relatively low Natural Gamma radioactivity values are referred as Aquifer Zones.

CLAY:-

The depth zones with less resistivity and relatively high Natural Gamma radioactivity values are referred as Clay zones.

NOTE:- These values are only indicative. The thin clay or sand layer does not reveal its actual resistivity value

Sl. No.	Depth		Thickness (m)	Inferred lithology	Remark(Quality of Aquifer Water)
	From (m)	To (m)			
1	0	6	6	Top Soil	
2	6	14	8	Fine grain sand	Medium
3	14	20	6	Fine sediment	
4	20	24.5	4.5	Fine grain sand	Medium
5	24.5	28	3.5	Medium to fine grain sand	Good
6	28	38	10	Medium grain sand	Good
7	38	40.5	2.5	Fine grain sand	Medium
8	40.5	55	14.5	Medium grain sand	Good
9	55	70.5	15.5	Clay with sand	
10	70.5	91.5	21	Medium grain sand	Good
11	91.5	128	36.5	Medium to fine grain sand & kankar	Good
12	128	143.5	15.5	Clay with sand	
13	143.5	150.5	7	Fine grain sand	Medium
14	150.5	153	2.5	Medium grain sand	Good
15	153	158.5	5.5	Clay with sand	
16	158.5	165	6.5	Medium grain sand	Good

NOTE:-

1. ALL zones has intermixed with thin band of kankar

For Mining Associates Pvt. Ltd.

Adhikar Kumar
Geophysicist

CC;

1.Executive Engineer,C.D.(Rural),U.P. Jal Nigam, Ayodhya

2.M/S PNC Infratech Limited,Barabanki

