

Ref : MTL/WL/23-24/316

Date : 06.07.2023

REPORT ON GEO-PHYSICAL RESISTIVITY LOGGING OF BOREHOLE

A deep borehole was drilled by working agency M/s. M/s. Welspun India limited as a part of their scope of work of development of Tubewell under Jal Jeevan Mission Project of SWSM, MTL conducted a Geophysical Continuous logging in the above borehole.

Village Name	Chataua
Block	Tiloi
District	Amethi, U.P.
Logged Depth	246.4 Mtr BGL
Type of Log	Continuous well logger (SP, N16 (SN), N64 (LN) & LAT)
Machine Used	IGIS
Logging Date	05.07.2023

The following aquifer zones have been deciphered with the help of logging machine.

Sr. No.	Depth Range (mtr BGL)	Thickness (mtr)	Expected Quality
1	31 – 38	7	Good
2	52 – 59	7	Good
3	80 – 87	7	Good
4	194 – 201	7	Good

Rw – 17.4 Ohm mtr and Rm – 21.9 Ohm mtr

Note: In between 98 to 187 and further below 225 water quality is deteriorating.

For Geo-Technical Consultant,



Authorised Signatory



GEO - TECHNICAL
CONSULTANT

GEO – TECHNICAL CONSULTANT

(Division of MACHTECH)

Plot no. 61 Vikaskung, Near Tower, Dibiyapur – 206244, District – Auraiya, Uttar Pradesh (India)

E-mail: machtechtools55@gmail.com , Mobile Number :- 9265018387

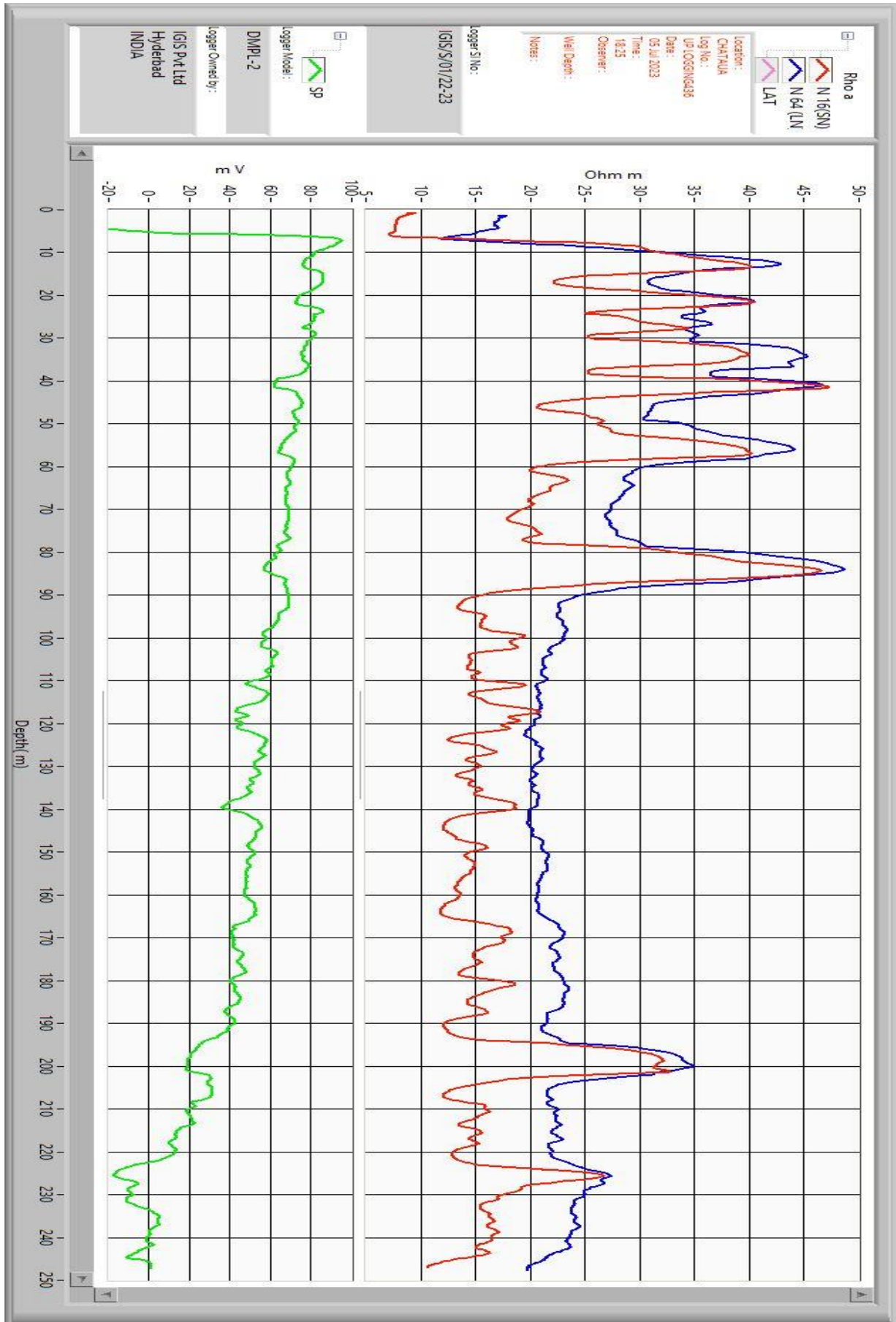



GEO - TECHNICAL
CONSULTANT

GEO – TECHNICAL CONSULTANT

(Division of MACHTECH)

Plot no. 61 Vikaskung, Near Tower, Dibiyapur – 206244, District – Auraiya, Uttar Pradesh (India)

E-mail: machtechtools55@gmail.com , Mobile Number :- 9265018387

