



# PIPRAULI

COMPANY	: SHIVDRILLES	OTHER SERVICES:
WELL	: PIPRAULI	DEPTH
FIELD	: BANKI	SCALE
COUNTY	: INDIA	1:200
STATE	: UP	

LOCATION :  
 SECTION :  
 TOWNSHIP :  
 RANGE :  
 API NO. :  
 UNIQUE WELL ID. :

PERMANENT DATUM	: MSL	ELEVATION KB	: 1.7
LOG MEASURED FROM:	GL	ELEVATION DF	:
DRL MEASURED FROM:	GL	ELEVATION GL	: 4

DATE	: 03/31/23	RIG NUMBER	:
DEPTH DRILLER	: 167	LOGGER TD	:
BIT SIZE	: 12	ARRIVAL TIME	:
LOG TOP	: 0.03	DEPARTURE TIME:	
LOG BOTTOM	: 165.27	CIRC STOPPED	: 12:00

CASING OD	:
CASING BOTTOM	: 0
CASING TYPE	:
BOREHOLE FLUID	: WATER
RM TEMPERATURE	:
MUD RES	:
MUD WEIGHT	: NA
WITNESSED BY	: SHIV DRILLERS
RECORDED BY	: ASHOK
REMARKS 1	:
REMARKS 2	:

ALL SERVICES PROVIDED SUBJECT TO STANDARD TERMS AND CONDITIONS

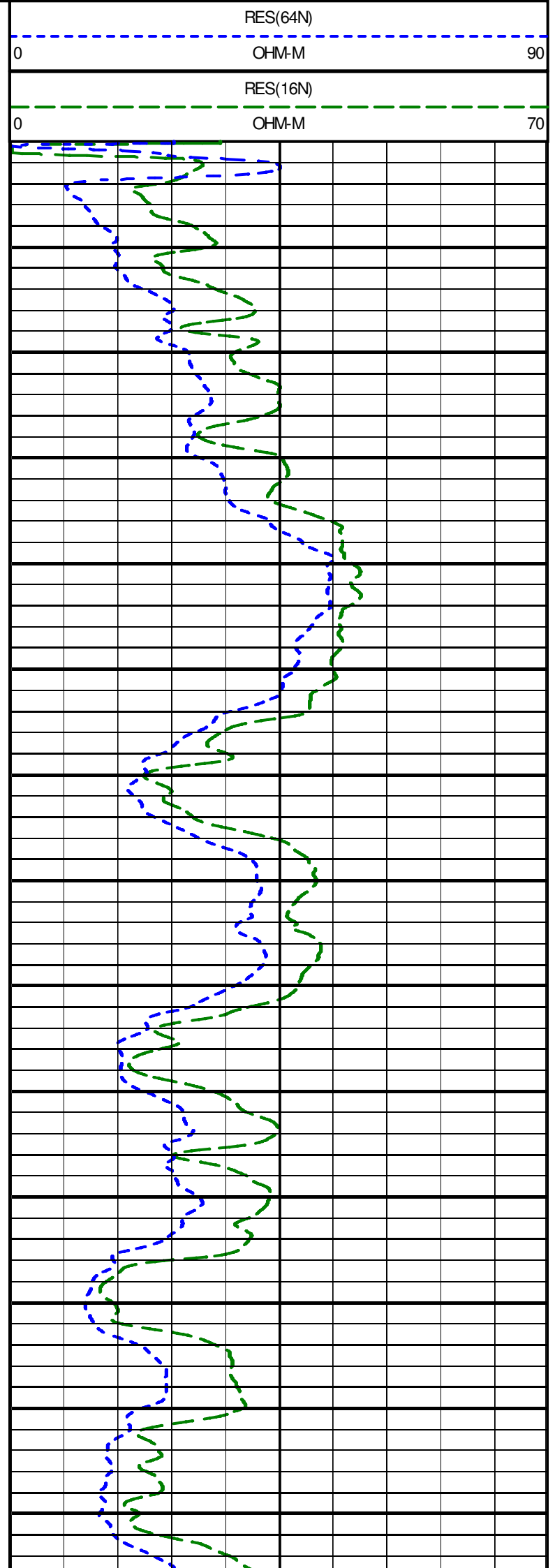
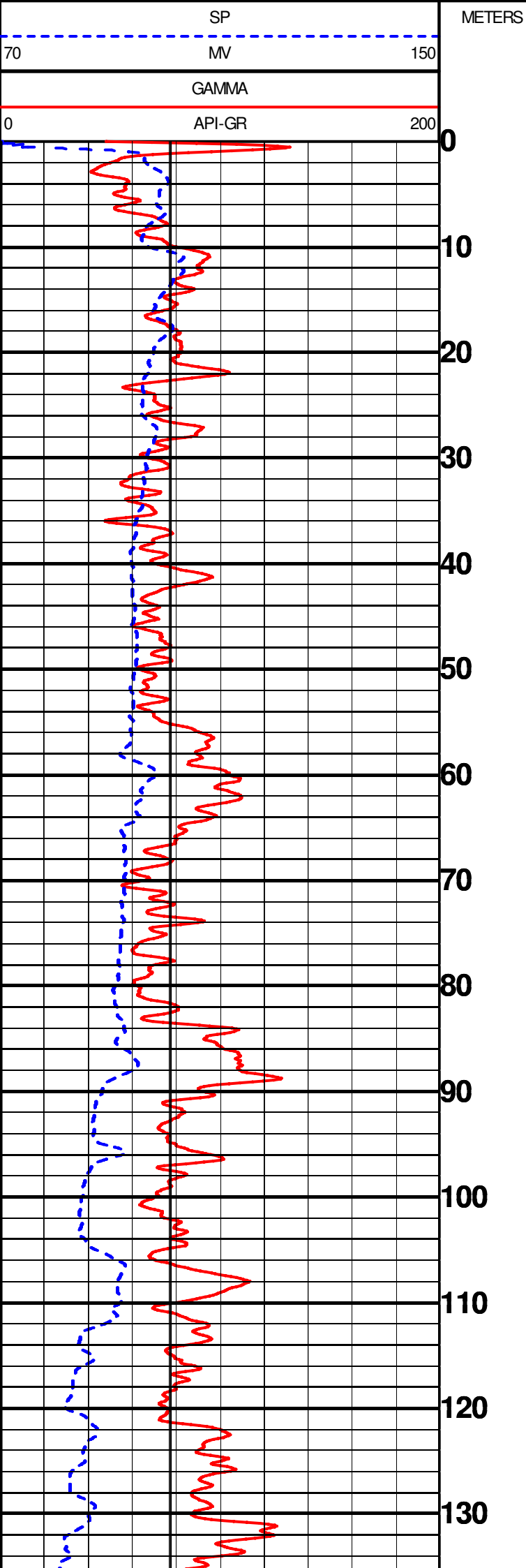

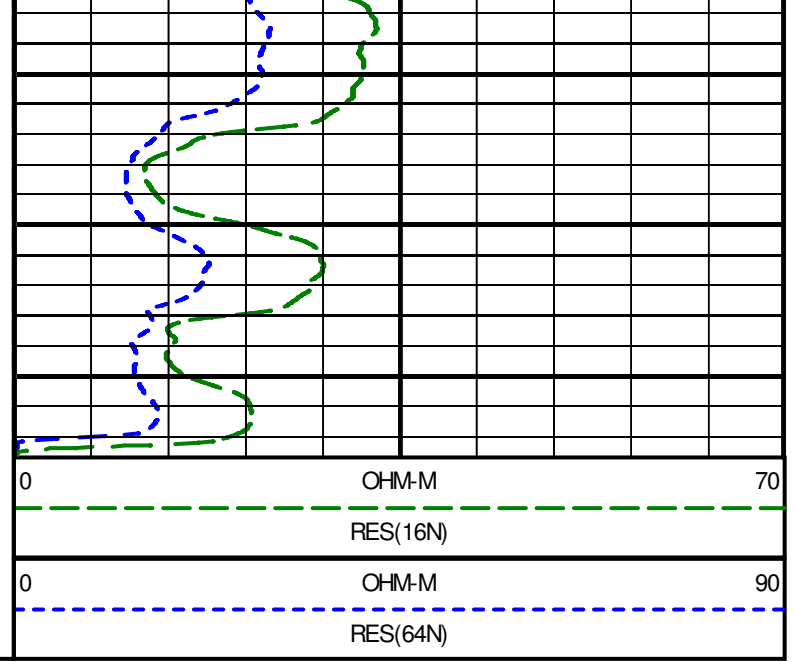
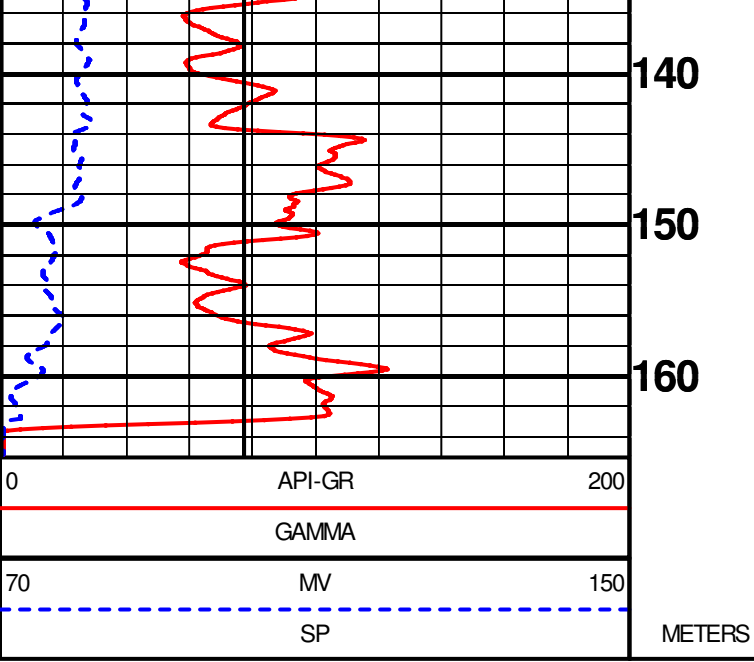



## GEOPHYSICAL DIGITAL LOGGING REPORT

SITE:	PIPRAULI	DATE OF LOGGING:	31.03.2023
BLOCK:	BANKI	DRILLING DEPTH:	167.00 M
STATE:	UTTAR PRADESH	LOGGING DEPTH:	165.27M
ENGG:	ASHOK KUMAR	LOGGING COMPANY:	Mining Associates Pvt. Ltd.
Rm	0.489ohm/m	Rw	0.376ohm/m
DISTRIC	BARABANKI		

**AQUIFER:-**

The depth zones with high resistivity and relatively low Natural Gamma radioactivity values are referred as Aquifer Zones.

**CLAY:-**

The depth zones with less resistivity and relatively high Natural Gamma radioactivity values are referred as Clay zones.

**NOTE:-** These values are only indicative. The thin clay or sand layer does not reveal its actual resistivity value

Sl. No.	Depth		Thickness (m)	Inferred lithology	Remark( Quality of Aquifer Water)
	From (m)	To (m)			
1	0	6	6	Top Soil	
2	6	10	4	Medium grain sand	Good
3	10	18	8	Medium to fine grain sand	Good
4	18	23	5	Fine grain sand	Medium
5	23	54	31	Medium grain sand	Good
6	54	67	13	Clay with sand	
7	67	82	15	Medium grain sand	Good
8	82	91	9	Clay with sand	
9	91	105	14	Medium to fine grain sand	Good
10	105	113	8	Clay with sand	
11	113	120.5	7.5	Medium to fine grain sand	Good
12	120.5	134	13.5	Clay with sand	
13	134	142.5	8.5	Medium to fine grain sand	Good
14	142.5	151	8.5	Clay with sand	
15	151	155.5	4.5	Medium grain sand	Good
16	155.5	164	8.5	Clay with sand	

NOTE:-

1. ALL zones has intermixed with thin band of kankar

For Mining Associates Pvt. Ltd.

  
Geophysicist

CC;

- 1.Executive Engineer,C.D.(Rural),U.P. Jal Nigam, Ayodhya
- 2.M/S PNC Infratech Limited,Barabanki

