



# KURKHLILA

COMPANY	: SHIVDRILLES	OTHER SERVICES:
WELL	: KURKHLILA	DEPTH
FIELD	: DEWA	SCALE
COUNTY	: INDIA	1:200
STATE	: UP	

LOCATION :  
 SECTION :  
 TOWNSHIP :  
 RANGE :  
 API NO. :  
 UNIQUE WELL ID. :

PERMANENT DATUM	: MSL	ELEVATION KB	: 1.7
LOG MEASURED FROM:	GL	ELEVATION DF	:
DRL MEASURED FROM:	GL	ELEVATION GL	: 4

DATE	: 04/03/23	RIG NUMBER	:
DEPTH DRILLER	: 167	LOGGER TD	:
BIT SIZE	: 12	ARRIVAL TIME	:
LOG TOP	: 0.15	DEPARTURE TIME:	
LOG BOTTOM	: 159.49	CIRC STOPPED	: 12:00

CASING OD	:
CASING BOTTOM	: 0
CASING TYPE	:
BOREHOLE FLUID	: WATER
RM TEMPERATURE	:
MUD RES	:
MUD WEIGHT	: NA
WITNESSED BY	: SHIV DRILLERS
RECORDED BY	: ASHOK
REMARKS 1	:
REMARKS 2	:

ALL SERVICES PROVIDED SUBJECT TO STANDARD TERMS AND CONDITIONS

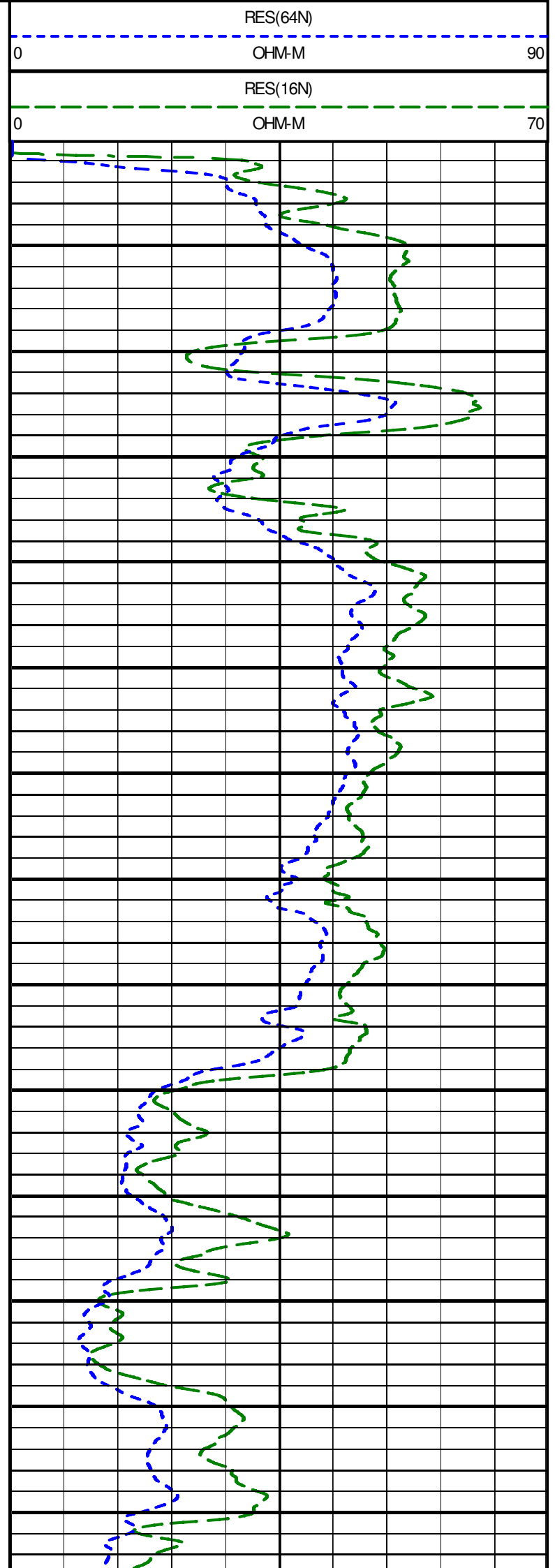
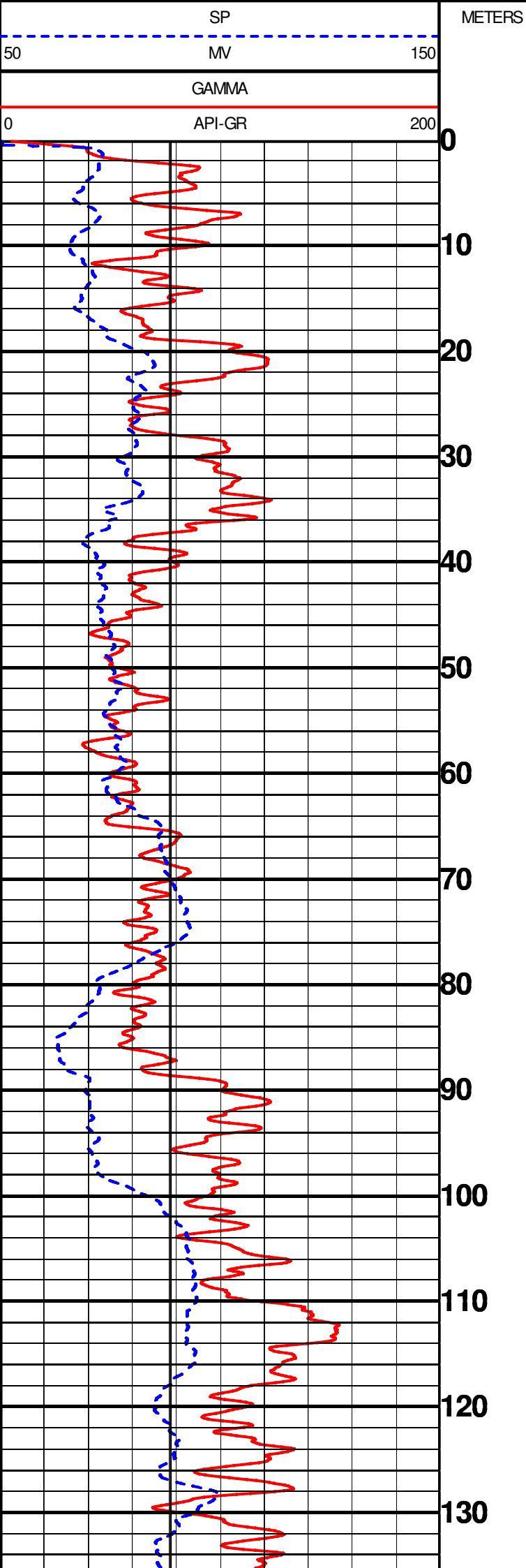

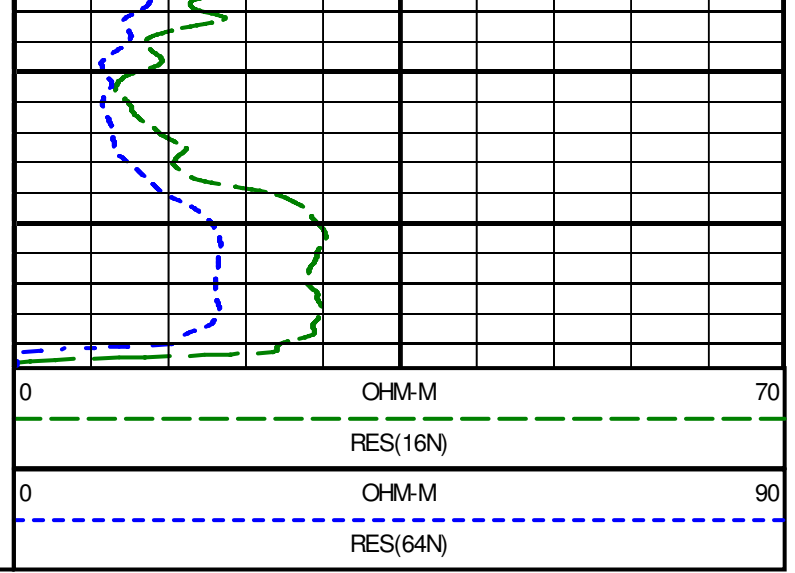
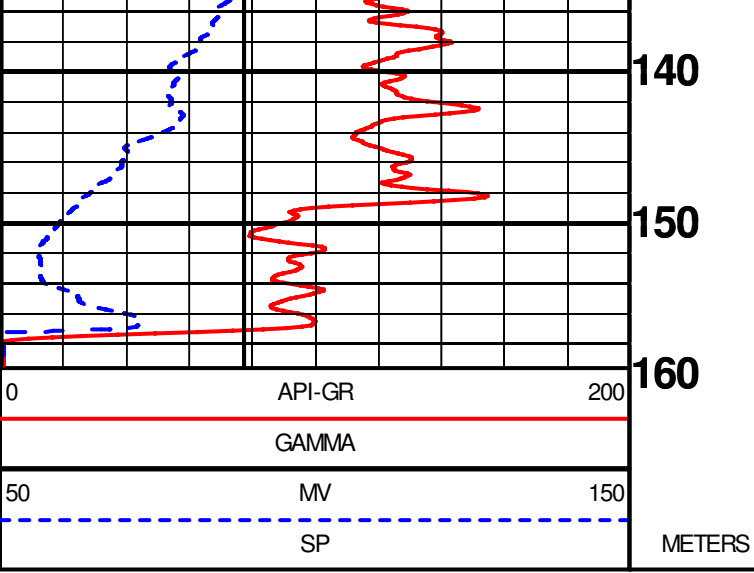



## GEOPHYSICAL DIGITAL LOGGING REPORT

SITE:	KURKHILA	DATE OF LOGGING:	03.04.2023
BLOCK:	DEWA	DRILLING DEPTH:	167.00 M
STATE:	UTTAR PRADESH	LOGGING DEPTH:	159.49M
ENGG:	ASHOK KUMAR	LOGGING COMPANY:	Mining Associates Pvt. Ltd.
Rm	0.438ohm/m	Rw	0.391ohm/m
DISTRIC	BARABANKI		

**AQUIFER:-**

The depth zones with high resistivity and relatively low Natural Gamma radioactivity values are referred as Aquifer Zones.

**CLAY:-**

The depth zones with less resistivity and relatively high Natural Gamma radioactivity values are referred as Clay zones.

**NOTE:-** These values are only indicative. The thin clay or sand layer does not reveal its actual resistivity value

Sl. No.	Depth		Thickness (m)	Inferred lithology	Remark( Quality of Aquifer Water)
	From (m)	To (m)			
1	0	4	4	Top Soil	
2	4	18	14	Medium to fine grain sand	Good
3	18	23	5	Clay	
4	23	28	5	Medium grain sand	Good
5	28	37.5	9.5	Clay with sand	
6	37.5	41	3.5	Medium to fine grain sand	Good
7	41	65	24	Medium grain sand	Good
8	65	70	5	Clay with sand	
9	70	88.5	18.5	Medium grain sand	Good
10	88.5	101	12.5	Clay with sand	
11	101	107	6	Fine drain sand	Medium
12	107	120	13	Clay with sand	
13	120	129.5	9.5	Fine drain sand	Medium
14	129.5	150	20.5	Clay with sand	
15	150	158	8	Fine drain sand	Medium

NOTE:-

1. ALL zones has intermixed with thin band of kankar

For Mining Associates Pvt. Ltd.

*Ashok Kumar*  
Geophysicist

CC;

- 1.Executive Engineer,C.D.(Rural),U.P. Jal Nigam, Ayodhya
- 2.M/S PNC Infratech Limited,Barabanki

