



MAHUWAMAU

COMPANY	: SHIVDRILLES	OTHER SERVICES:
WELL	: MAHUWAMAU	DEPTH
FIELD	: BANKI	SCALE
COUNTY	: INDIA	1:200
STATE	: UP	

LOCATION :
SECTION :
TOWNSHIP :
RANGE :
API NO. :
UNIQUE WELL ID. :

PERMANENT DATUM	: MSL	ELEVATION KB	: 1.7
LOG MEASURED FROM:	GL	ELEVATION DF	:
DRL MEASURED FROM:	GL	ELEVATION GL	: 4

DATE	: 04/09/23	RIG NUMBER	:
DEPTH DRILLER	: 167	LOGGER TD	:
BIT SIZE	: 12	ARRIVAL TIME	:
LOG TOP	: 0.09	DEPARTURE TIME:	
LOG BOTTOM	: 157.39	CIRC STOPPED	: 12:00

CASING OD	:
CASING BOTTOM	: 0
CASING TYPE	:
BOREHOLE FLUID	: WATER
RM TEMPERATURE	:
MUD RES	:
MUD WEIGHT	: NA
WITNESSED BY	: SHIV DRILLERS
RECORDED BY	: ASHOK

REMARKS 1 :
REMARKS 2 :

ALL SERVICES PROVIDED SUBJECT TO STANDARD TERMS AND CONDITIONS

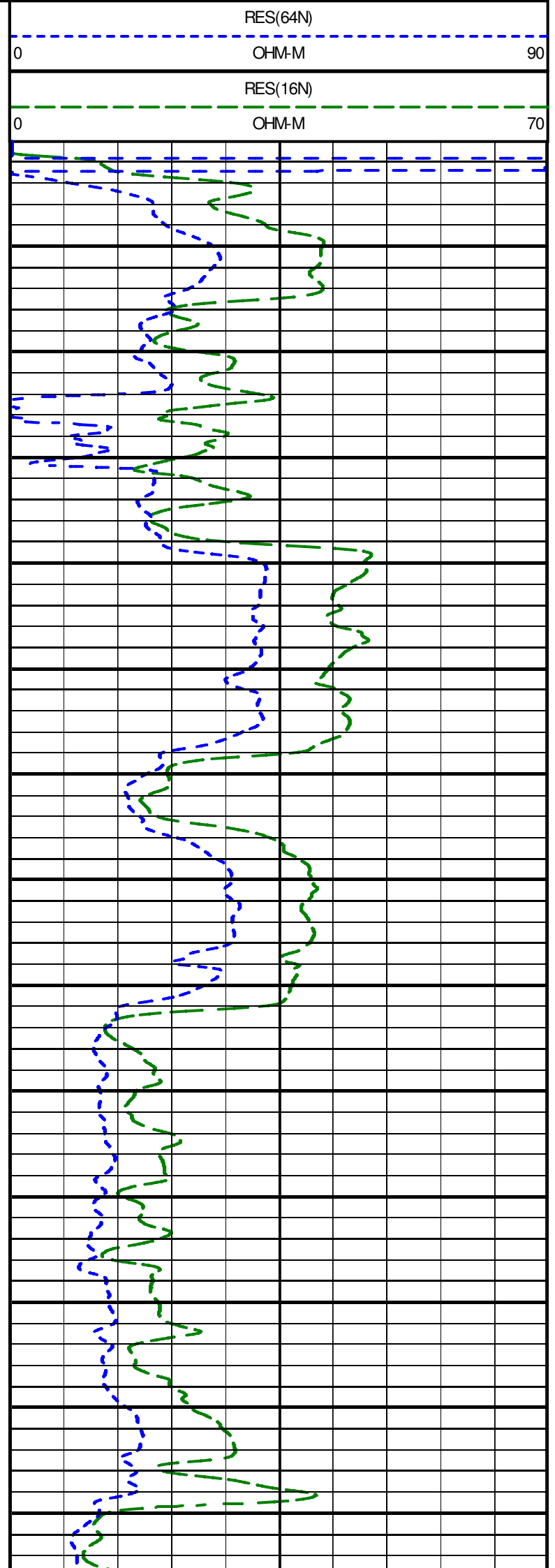
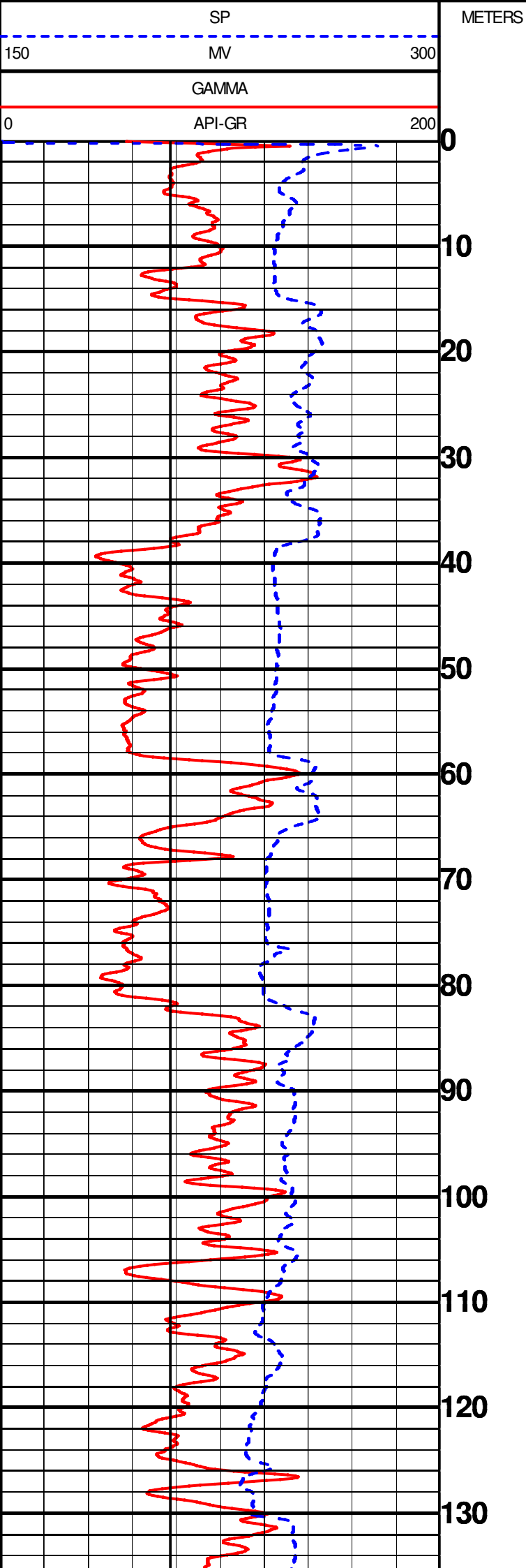

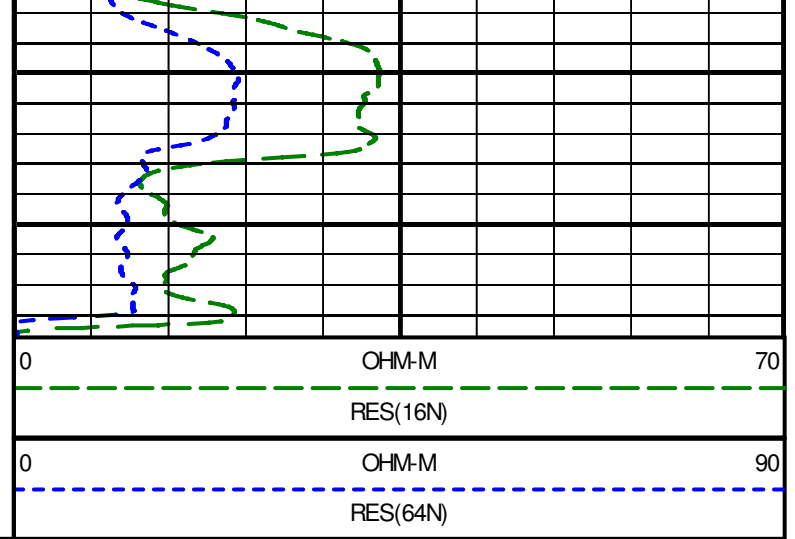
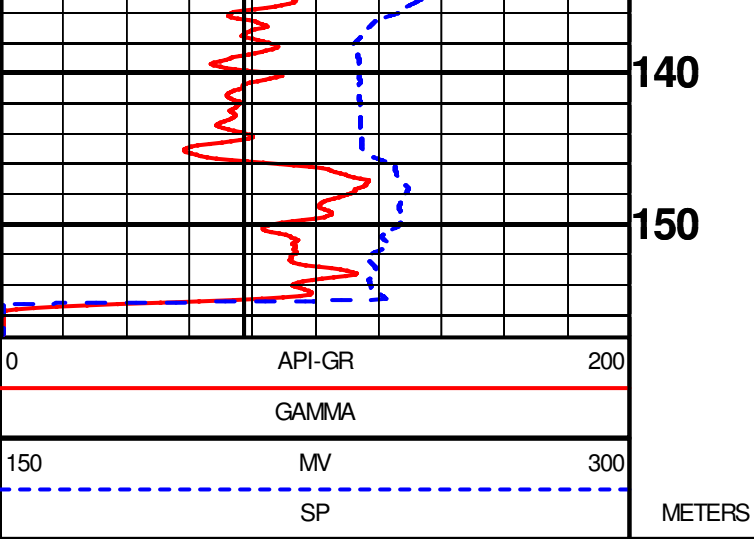



GEOPHYSICAL DIGITAL LOGGING REPORT

SITE:	MAHUWAMAU	DATE OF LOGGING:	09.04.2023
BLOCK:	BANKI	DRILLING DEPTH:	167.00 M
STATE:	UTTAR PRADESH	LOGGING DEPTH:	157.39M
ENGG:	ASHOK KUMAR	LOGGING COMPANY:	Mining Associates Pvt. Ltd.
Rm	0.436ohm/m	Rw	0.389ohm/m
DISTRIC	BARABANKI		

AQUIFER:-

The depth zones with high resistivity and relatively low Natural Gamma radioactivity values are referred as Aquifer Zones.

CLAY:-

The depth zones with less resistivity and relatively high Natural Gamma radioactivity values are referred as Clay zones.

NOTE:- These values are only indicative. The thin clay or sand layer does not reveal its actual resistivity value

Sl. No.	Depth		Thickness (m)	Inferred lithology	Remark(Quality of Aquifer Water)
	From (m)	To (m)			
1	0	9	9	Top Soil	
2	9	14	5	Medium to fine grain sand	Good
3	14	39	25	Clay with sand with kankar	
4	39	57	18	Medium grain sand	Good
5	57	66.5	9.5	Clay	
6	66.5	81	14.5	Medium grain sand	Good
7	81	120	39	Sandyclay with kankar	
8	120	124	4	Medium to fine grain sand	Medium
9	124	137.5	13.5	Clay with sand	
10	137.5	144.5	7	Medium to fine grain sand	Good
11	144.5	156	11.5	Clay with sand	

NOTE:-

1. ALL zones has intermixed with high band of kankar

For Mining Associates Pvt. Ltd.

Ashok Kumar
Geophysicist

cc;

- 1.Executive Engineer,C.D.(Rural),U.P. Jal Nigam, Ayodhya
- 2.M/S PNC Infratech Limited,Barabanki

