



BISAIN

COMPANY	: SHIVDRILLERS	OTHER SERVICES:
WELL	: BISAIN	DEPTH
FIELD	: NINDAURA	SCALE
COUNTY	: INDIA	1:200
STATE	: UP	

LOCATION :
 SECTION :
 TOWNSHIP :
 RANGE :
 API NO. :
 UNIQUE WELL ID. :

PERMANENT DATUM	: MSL	ELEVATION KB	: 1.7
LOG MEASURED FROM:	GL	ELEVATION DF	:
DRL MEASURED FROM:	GL	ELEVATION GL	: 4

DATE	: 04/26/23	RIG NUMBER	:
DEPTH DRILLER	: 167	LOGGER TD	:
BIT SIZE	: 12	ARRIVAL TIME	:
LOG TOP	: 0.04	DEPARTURE TIME:	
LOG BOTTOM	: 163.72	CIRC STOPPED	: 12:00

CASING OD	:
CASING BOTTOM	: 0
CASING TYPE	:
BOREHOLE FLUID	: WATER
RM TEMPERATURE	:
MUD RES	:
MUD WEIGHT	: NA
WITNESSED BY	: SHIV DRILLERS
RECORDED BY	: ASHOK
REMARKS 1	:
REMARKS 2	:

ALL SERVICES PROVIDED SUBJECT TO STANDARD TERMS AND CONDITIONS

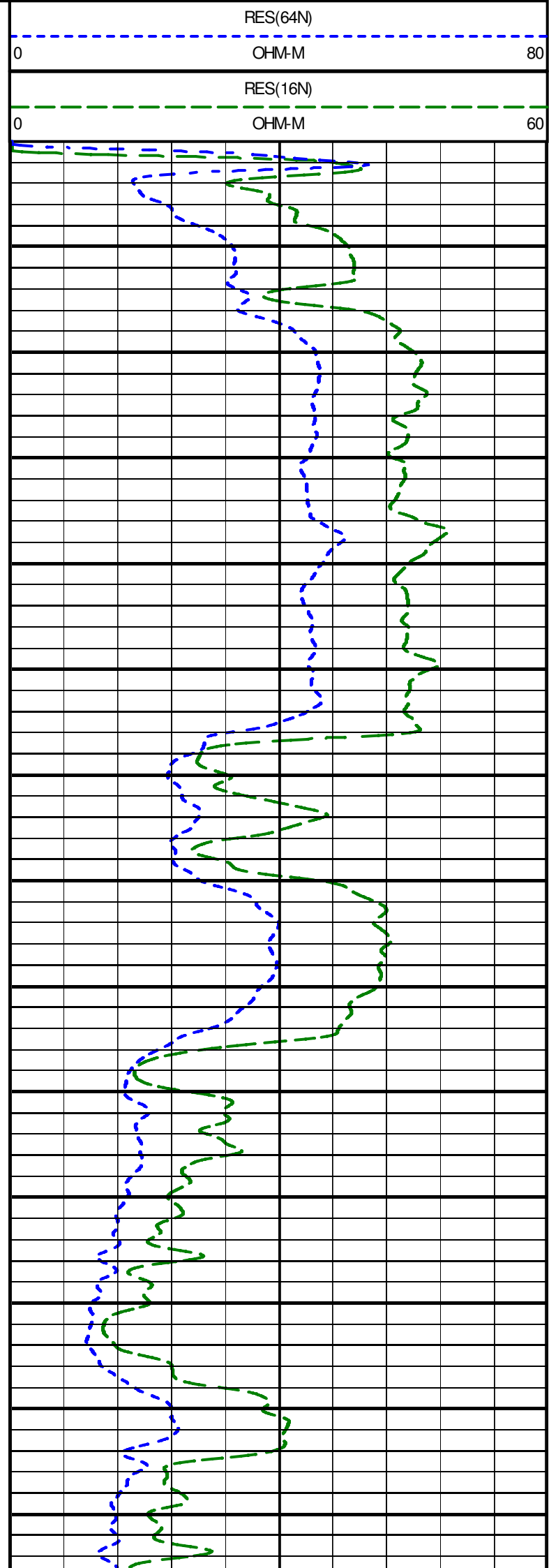
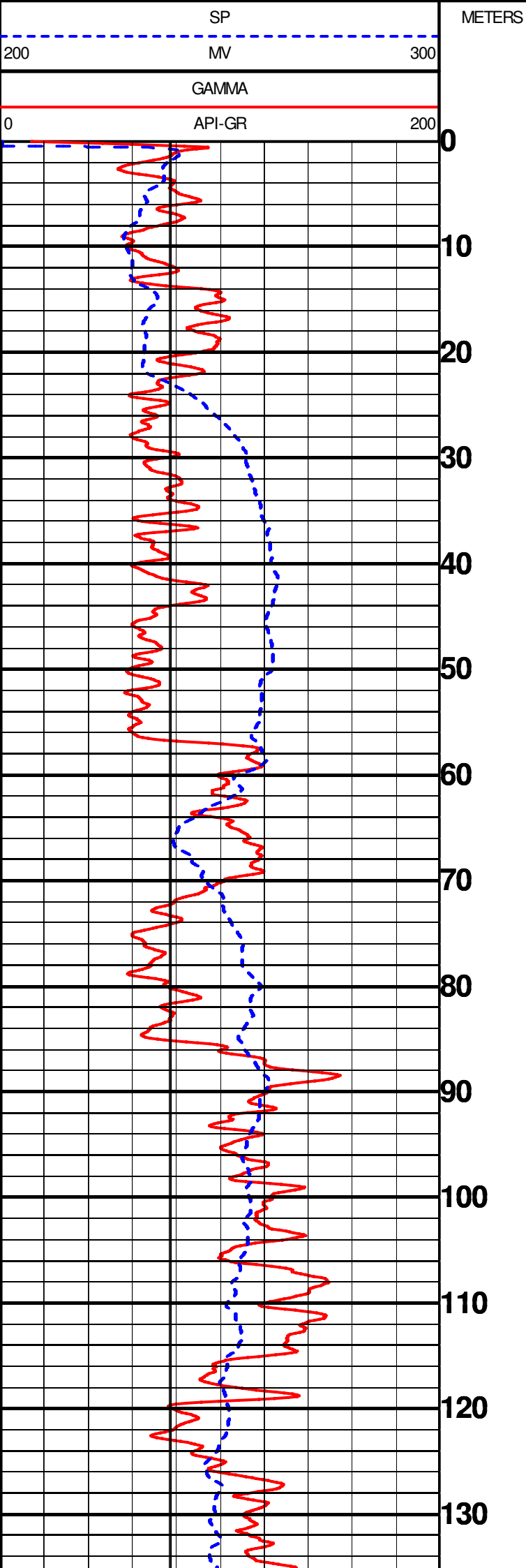

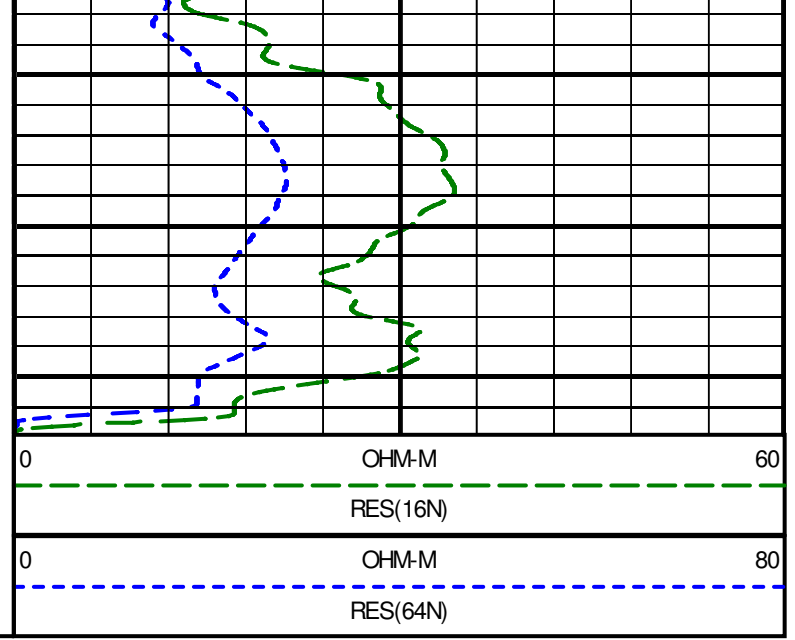
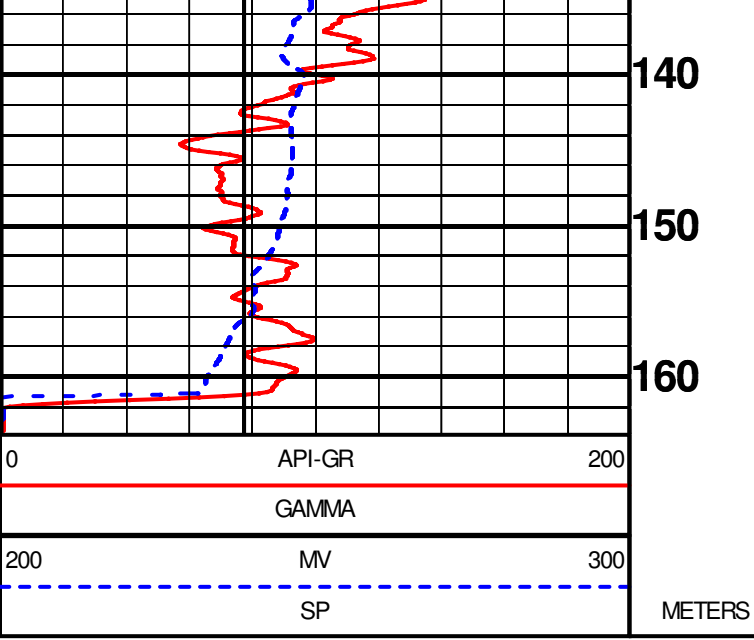

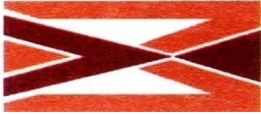

GEOPHYSICAL DIGITAL LOGGING REPORT

SITE:	BISAIN	DATE OF LOGGING:	26.04.2023
BLOCK:	NINDAURA	DRILLING DEPTH:	167.00 M
STATE:	UTTAR PRADESH	LOGGING DEPTH:	163.72 M
ENGG:	ASHOK KUMAR	LOGGING COMPANY:	Mining Associates Pvt. Ltd.
Rm	0.478ohm/m	Rw	0.332 ohm/m
DISTRIC	BARABANKI		

AQUIFER:-

The depth zones with high resistivity and relatively low Natural Gamma radioactivity values are referred as Aquifer Zones.

CLAY:-

The depth zones with less resistivity and relatively high Natural Gamma radioactivity values are referred as Clay zones.

NOTE:- These values are only indicative. The thin clay or sand layer does not reveal its actual resistivity value

Sl. No.	Depth		Thickness (m)	Inferred lithology	Remark(Quality of Aquifer Water)
	From (m)	To (m)			
1	0	4	4	Top Soil	
2	4	14	10	Medium to fine grain sand	Good
3	14	17.5	3.5	Fine sediment	
4	17.5	44	26.5	Medium to fine grain sand	Good
5	44	54	10	Medium grain sand	Good
6	54	71.5	17.5	Clay with sand	
7	71.5	84	12.5	Medium to fine grain sand	Good
8	84	119	35	Clay with sand	
9	119	123.5	4.5	Medium to fine grain sand	Good
10	123.5	141	17.5	Clay with sand	
11	141	161	20	Medium to fine grain sand	Good

NOTE:-

1. ALL zones has intermixed with thin band of kankar

For Mining Associates Pvt. Ltd.

Ashok Kumar
Geophysicist

CC;

- 1.Executive Engineer,C.D.(Rural),U.P. Jal Nigam, Ayodhya
- 2.M/S PNC Infratech Limited,Barabanki

