



MAPL

MEDIA

COMPANY : SHIV DRILLERS

OTHER SERVICES:

WELL : MEDIA

FIELD : MASALI

COUNTY :

STATE : UP

LOCATION :

SECTION :

TOWNSHIP :

RANGE :

API NO. :

UNIQUE WELL ID. :

PERMANENT DATUM :

LOG MEASURED FROM:

DRL MEASURED FROM:

DATE : 15/06/23

DEPTH DRILLER :

BIT SIZE :

LOG TOP : 2.48

LOG BOTTOM : 165.08

CASING OD :

CASING BOTTOM :

CASING TYPE :

BOREHOLE FLUID :

RM TEMPERATURE :

MUD RES :

MUD WEIGHT :

WITNESSED BY : SHIV DRILLERS

RECORDED BY : BHASKAR

REMARKS 1 :

REMARKS 2 :

ALL SERVICES PROVIDED SUBJECT TO STANDARD TERMS AND CONDITIONS

ELEVATION KB :

ELEVATION DF :

ELEVATION GL :

RIG NUMBER :

LOGGER TD :

ARRIVAL TIME :

DEPARTURE TIME:

CIRC STOPPED :

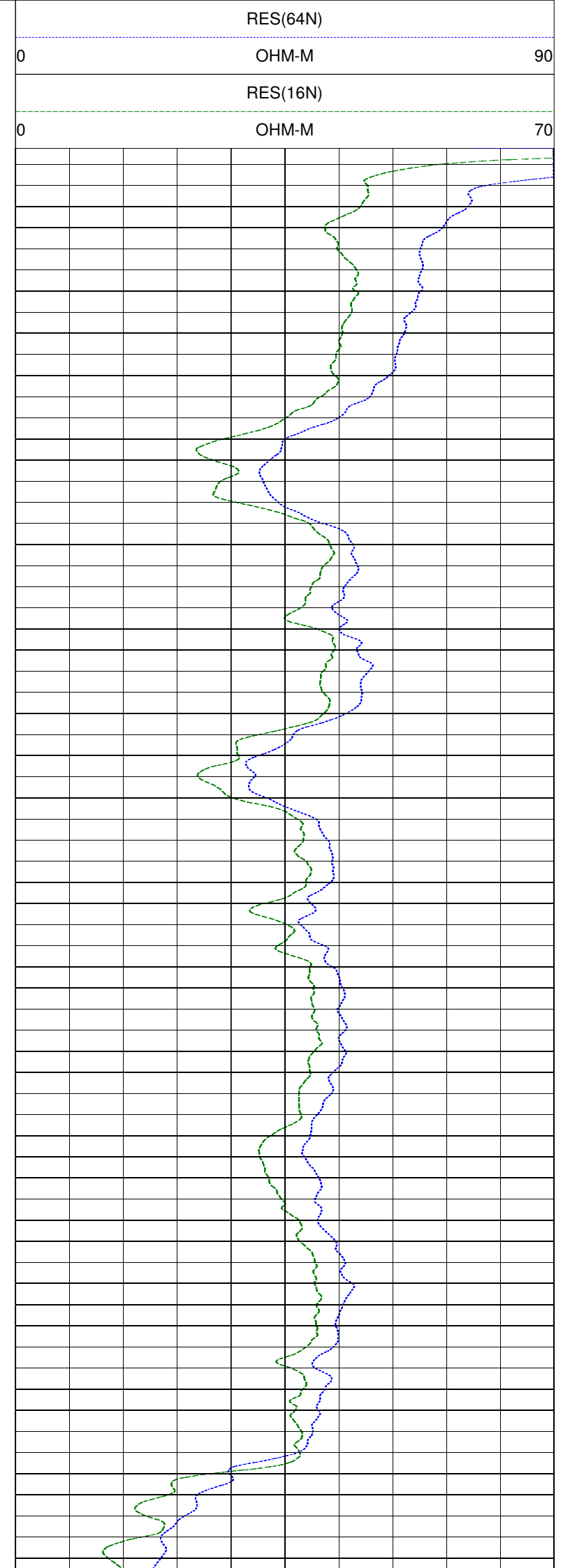
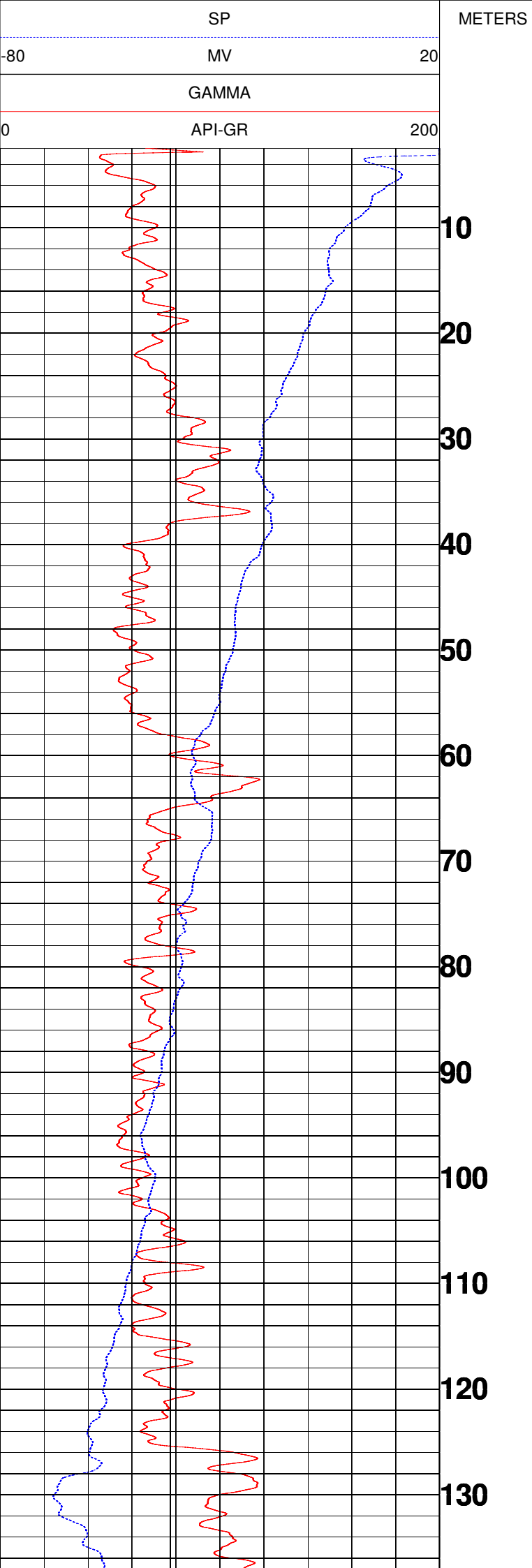

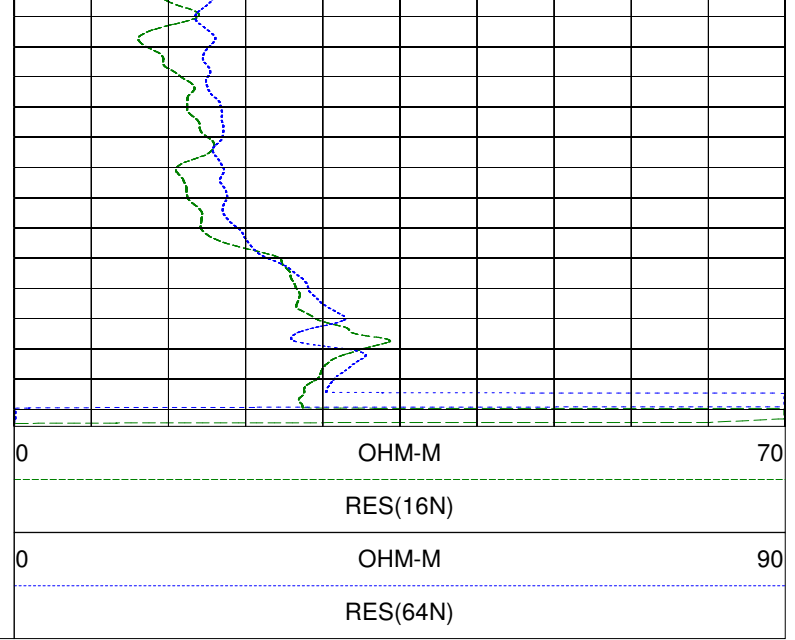
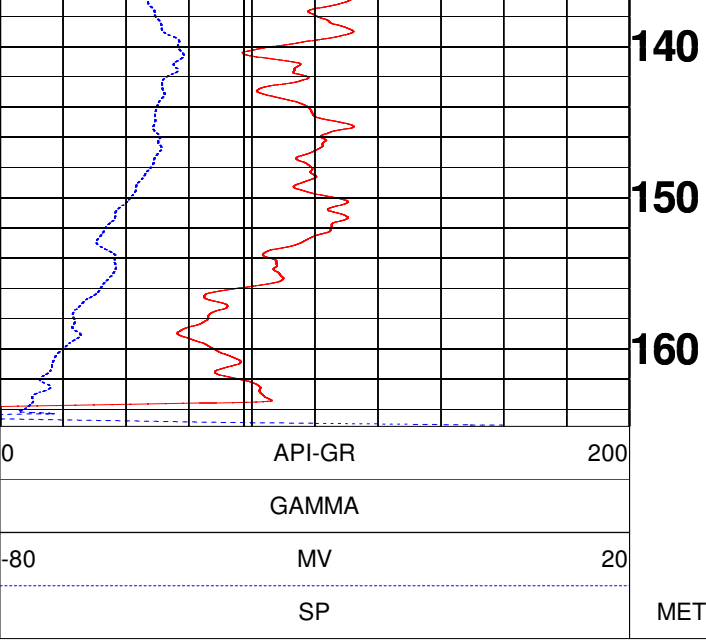



GEOPHYSICAL DIGITAL LOGGING REPORT

SITE:	MEDIA	DATE OF LOGGING:	15.06.2023
BLOCK:	MASAU LI	DRILLING DEPTH:	167.00 M
STATE:	UTTAR PRADESH	LOGGING DEPTH:	163.00 M
ENGG:	B BHASKAR RAO	LOGGING COMPANY:	Mining Associates Pvt. Ltd.
Rm	0.526 ohm/m	Rw	0.475 ohm/m
DISTRIC	BARABANKI		

AQUIFER:-

The depth zones with high resistivity and relatively low Natural Gamma radioactivity values are referred as Aquifer Zones.

CLAY:-

The depth zones with less resistivity and relatively high Natural Gamma radioactivity values are referred as Clay zones.

NOTE:- These values are only indicative. The thin clay or sand layer does not reveal its actual resistivity value

Sl. No.	Depth		Thickness (m)	Inferred lithology	Remark(Quality of Aquifer Water)
	From (m)	To (m)			
1	0	6	6	Top Soil	
2	6	27	21	Medium grain sand	Good
3	27	38	11	Clay with sand	
4	38	57.5	19.5	Medium grain sand	Good
5	57.5	66	8.5	Clay with sand	
6	66	73	7	Medium grain sand	Good
7	73	76	3	Fine sediment	
8	76	115	39	Medium grain sand	Good
9	115	119	4	Medium to fine grain sand	Good
10	119	126	7	Medium grain sand	Good
11	126	154	28	Clay with sand	
12	154	163	9	Medium grain sand	Good

NOTE:-

1. ALL zones has intermixed with thin band of kankar

For Mining Associates Pvt. Ltd.

B. Bhaskar Rao
Geophysicist

CC;

- 1.Executive Engineer,C.D.(Rural),U.P. Jal Nigam, Ayodhya
- 2.M/S PNC Infratech Limited,Barabanki